This project is co-financed by the European Union and the Republic of Turkey
Bu proje Avrupa Birliği ve Türkiye Cumhuriyeti tarafından finanse edilmektedir

TURKEY in HORIZON 2020
COOPERATION. INNOVATION. COMPETITIVENESS

Technical Assistance for Turkey in Horizon 2020 Phase-II
EuropeAid/139098/IH/SER/TR

Horizon Europe: Continuous & Final Reporting

Legal and Financial Training: Project Implementation

Odysseas Spyroglou, KE2

Istanbul, 15-16 Sep 2022

Photo by Christian Lue on Unsplash

REPUBLIC OF TURKEY
MINISTRY OF INDUSTRY AND TECHNOLOGY

COMPETITIVE SECTORS PROGRAMME

TÜBİTAK

This project is co-financed by the European Union and the Republic of Turkey
Bu proje Avrupa Birliği ve Türkiye Cumhuriyeti tarafından finanse edilmektedir

Outline

- *Monitoring project implementation*
- *Reporting obligations*
- *IT – Continuous reporting module*
- *IT – Periodic reporting module*
- *'How to'*

Monitoring Project Implementation

- ✓ The Commission/Agency must monitor the activities of the
  - projects in order to assess and verify:
    - ✓ **that the beneficiaries implement the project as described in Annex 1of the Grant Agreement (GA) (Description of the action – DoA).**
    - ✓ **the eligibility of the costs claimed.**
- ✓ In order for the Commission/Agency to verify that the project is implemented properly, the beneficiaries must submit any information requested, and in particular the **deliverables and reports** detailed in the GA.

- Project Officers monitor projects.

This project is co-financed by the European Union and the Republic of Turkey
Bu proje Avrupa Birliği ve Türkiye Cumhuriyeti tarafından finanse edilmektedir

Monitoring Project Implementation - Timing

- ✓ *Monitoring project implementation is a **continuous task** that can take place at any moment during the active period of the project (and beyond)*
- ✓ *but there are key contractual tasks that make project monitoring most relevant at certain periods in project's life , in particular after each **reporting period** at the time of **payments**.*

Review meetings may be organised regularly, normally after each reporting period.
External experts may assist.

Project reporting obligations

- ✓ *Deliverables (as described in DoA)*
- ✓ *Periodic Report (within 60 days following the end of each reporting period)*
  - ✓ **Periodic technical report**
  - ✓ **Periodic financial report**
- ✓ *Final Report (in addition to the periodic report for the last reporting period)*
  - ✓ **Final technical report – summary for publication**
  - ✓ **Final financial report – CFSs**

Article 19 of the GA

Article 20 of the GA

Electronic submission via the Participant Portal.

Periodic report - technical report

- ✓ *Part A*
  - ✓ **Publishable summary**
  - ✓ **Deliverables, milestones, risks, etc.**
  - ✓ **Answers to the questionnaire (H2020 KPI*)**
- ✓ *Part B – narrative part*
  - ✓ **Explanation of the work carried out by the beneficiaries and overview of progress**
  - ✓ **Update of the plan for exploitation and dissemination of results**
  - ✓ **Explanations on deviations from DoA**

*Information entered in the IT tool through the **Continuous Reporting** module.*

*Submitted in a PDF through the **Periodic Reporting** module.*

* Key Performance Indicators

Periodic report - financial report

- ✓ *Individual **financial statements** (Annex 4 to the GA)*
- ✓ *Explanations on the **use of resources** and the information on subcontracting and in-kind contributions provided by third parties*
- ✓ *A **periodic summary financial statement** including the request for payment*

*Report generated automatically by the IT tool based on the information entered through the **Periodic Reporting** module.*

This project is co-financed by the European Union and the Republic of Turkey
Bu proje Avrupa Birliği ve Türkiye Cumhuriyeti tarafından finanse edilmektedir

Periodic report - template

- ✓ *Template for periodic report for RIA, IA, CSA, SME instrument and MSCA, published in the Participant Portal*
  - ✓ **Part A**
  - ✓ **Part B**
  - ✓ **Use of resources report**

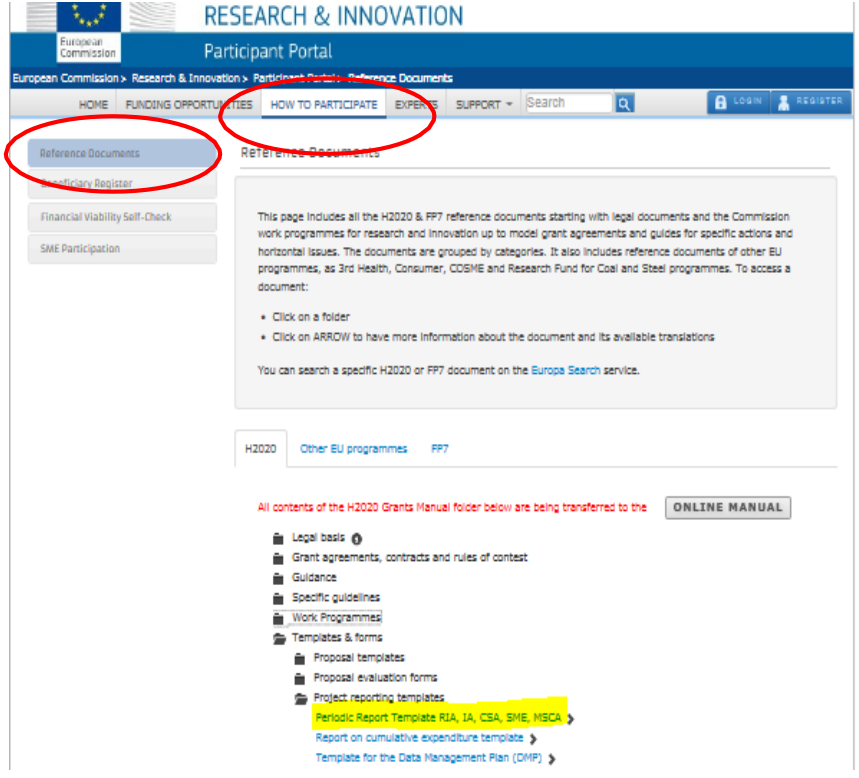

How to – IT tools

- ✓ *Continuous reporting module*
- ✓ *Periodic reporting module*

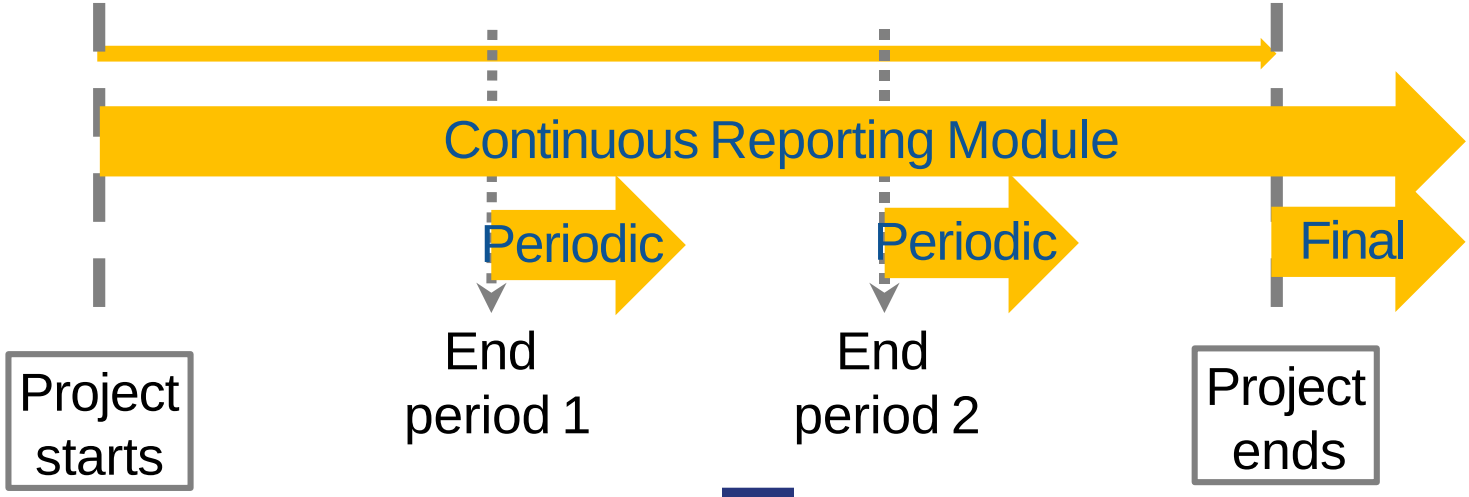

This project is co-financed by the European Union and the Republic of Turkey
Bu proje Avrupa Birliği ve Türkiye Cumhuriyeti tarafından finanse edilmektedir

Continuous reporting module

(activated at the time project starts)

- ✓ Publishable summary
- ✓ Submit deliverables
- ✓ Report progress in achieving milestones
- ✓ Follow up critical risks
- ✓ Questionnaire on horizontal issues
  - ✓ Publications
  - ✓ Communications activities
  - ✓ Rest of questionnaire on horizontal issues

Periodic reporting module

(Activated after the end of each reporting period)

- ✓ Beneficiaries complete on-line the financial statements including explanations on the use of resources.
- ✓ Coordinator uploads the Part B of the periodic technical report (narrative part).

Automatic activation except if an amendment is on-going or a previous periodic report is still open.

Continuous reporting module

Deliverables plus Periodic Reporting information that can be optionally entered at any time during the life of the project

External users: how to

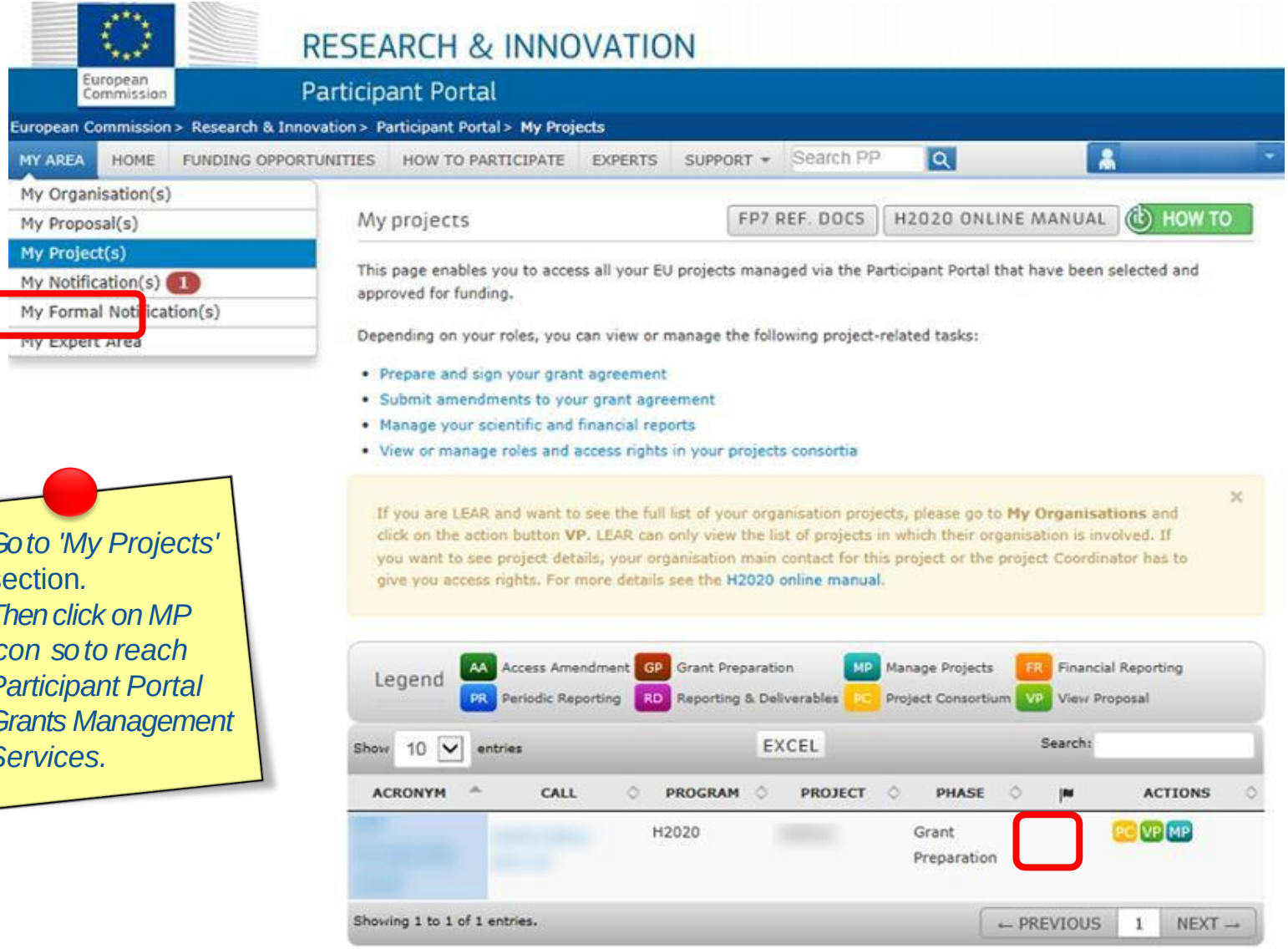

Go to 'My Projects' section.
Then click on MP icon so to reach Participant Portal Grants Management Services.

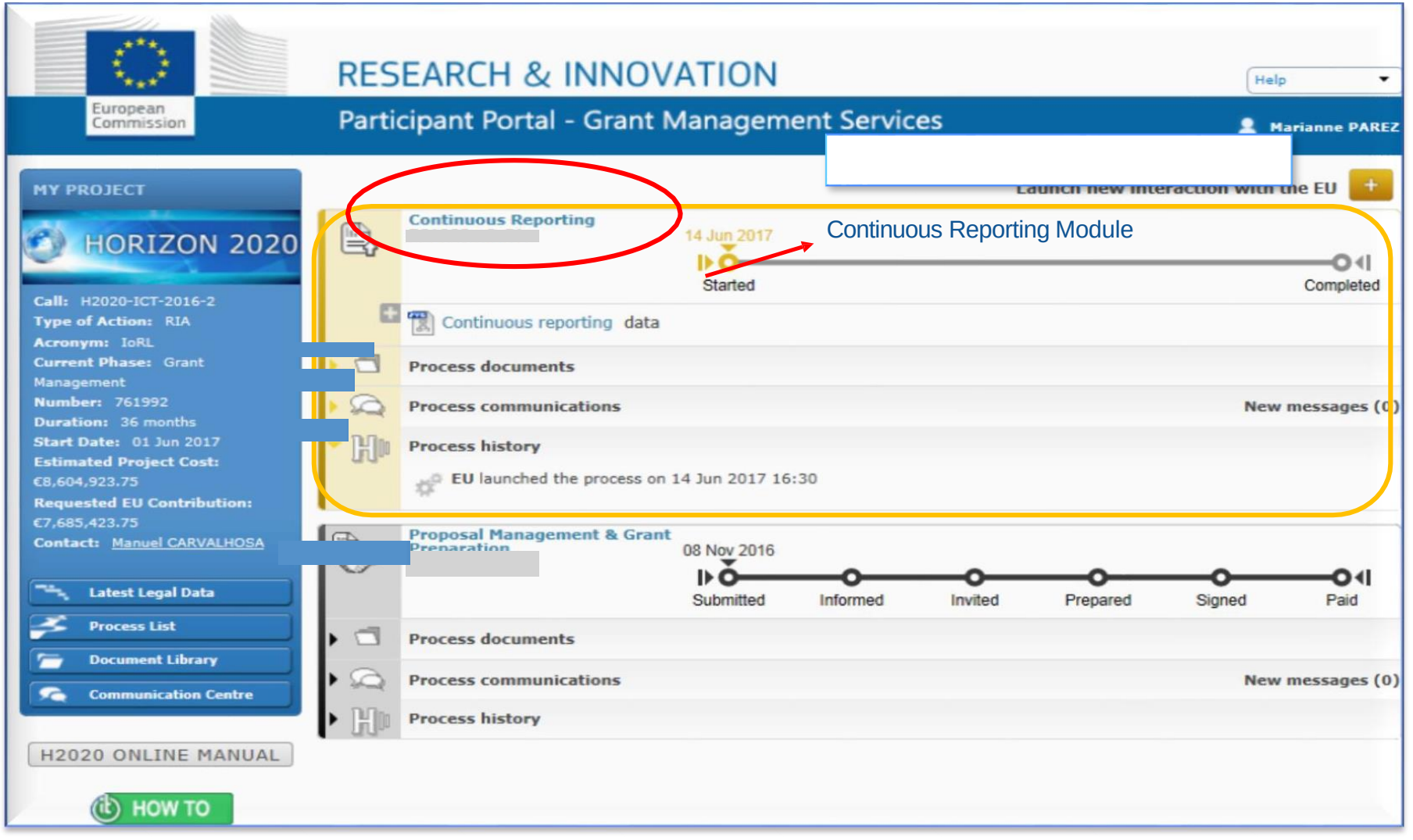
European Commission
RESEARCH & INNOVATION
Participant Portal - Grant Management Services
Help
Marianne PAREZ
MY PROJECT
HORIZON 2020
Call: H2020-ICT-2016-2
Type of Action: RIA
Acronym: IoRL
Current Phase: Grant Management
Number: 761992
Duration: 36 months
Start Date: 01 Jun 2017
Estimated Project Cost: €8,604,923.75
Requested EU Contribution: €7,685,423.75
Contact: Manuel CARVALHOSA
Latest Legal Data
Process List
Document Library
Communication Centre
H2020 ONLINE MANUAL
HOW TO
Launch new interaction with the EU
Continuous Reporting
14 Jun 2017
Started
Completed
Continuous Reporting Module
Continuous reporting data
Process documents
Process communications
New messages (0)
Process history
EU launched the process on 14 Jun 2017 16:30
Proposal Management & Grant Preparation
08 Nov 2016
Submitted
Informed
Invited
Prepared
Signed
Paid
Process documents
Process communications
New messages (0)
Process history

This project is co-financed by the European Union and the Republic of Turkey
Bu proje Avrupa Birliği ve Türkiye Cumhuriyeti tarafından finanse edilmektedir

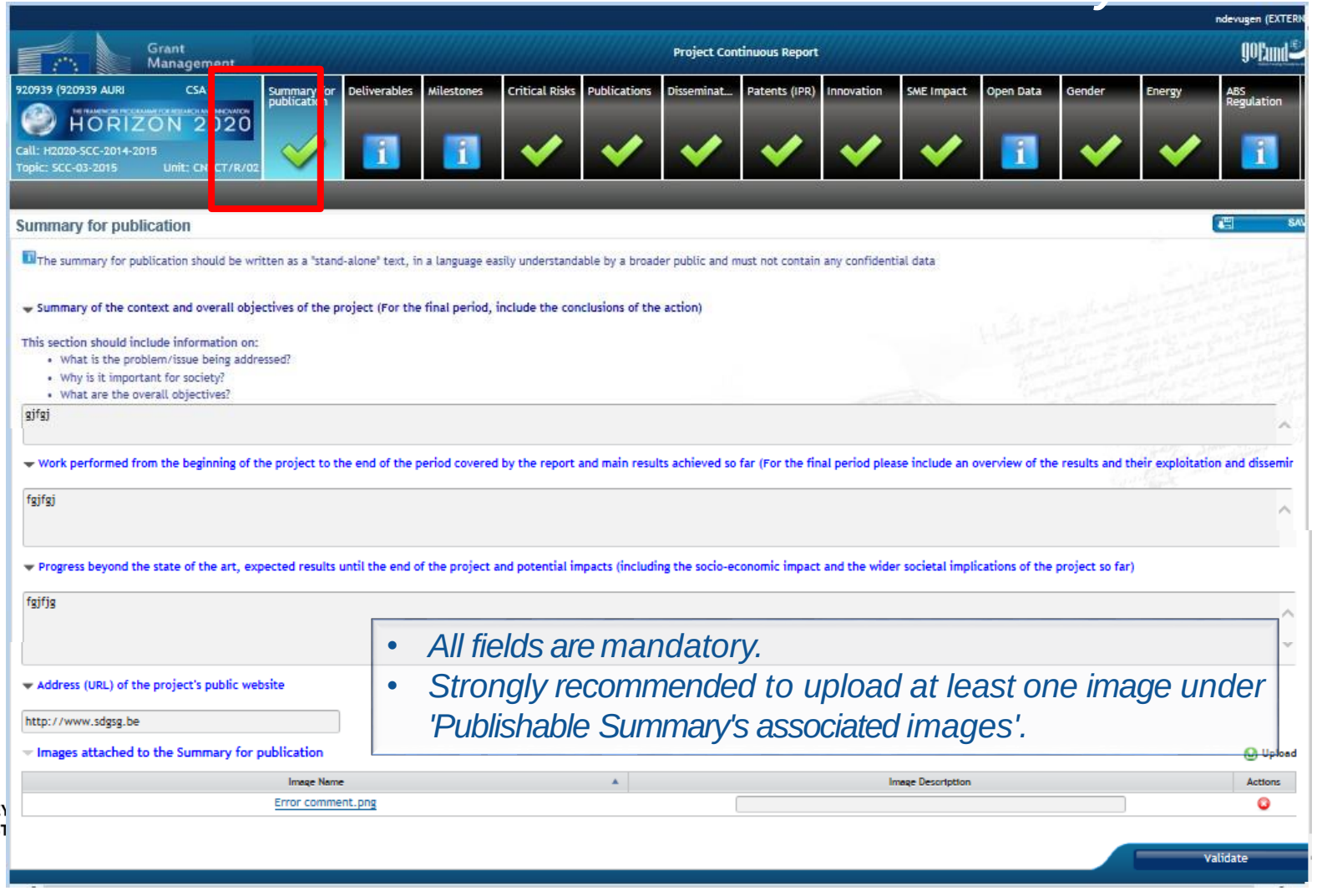

- *All fields are mandatory.*
- *Strongly recommended to upload at least one image under 'Publishable Summary's associated images'.*

Continuous Reporting

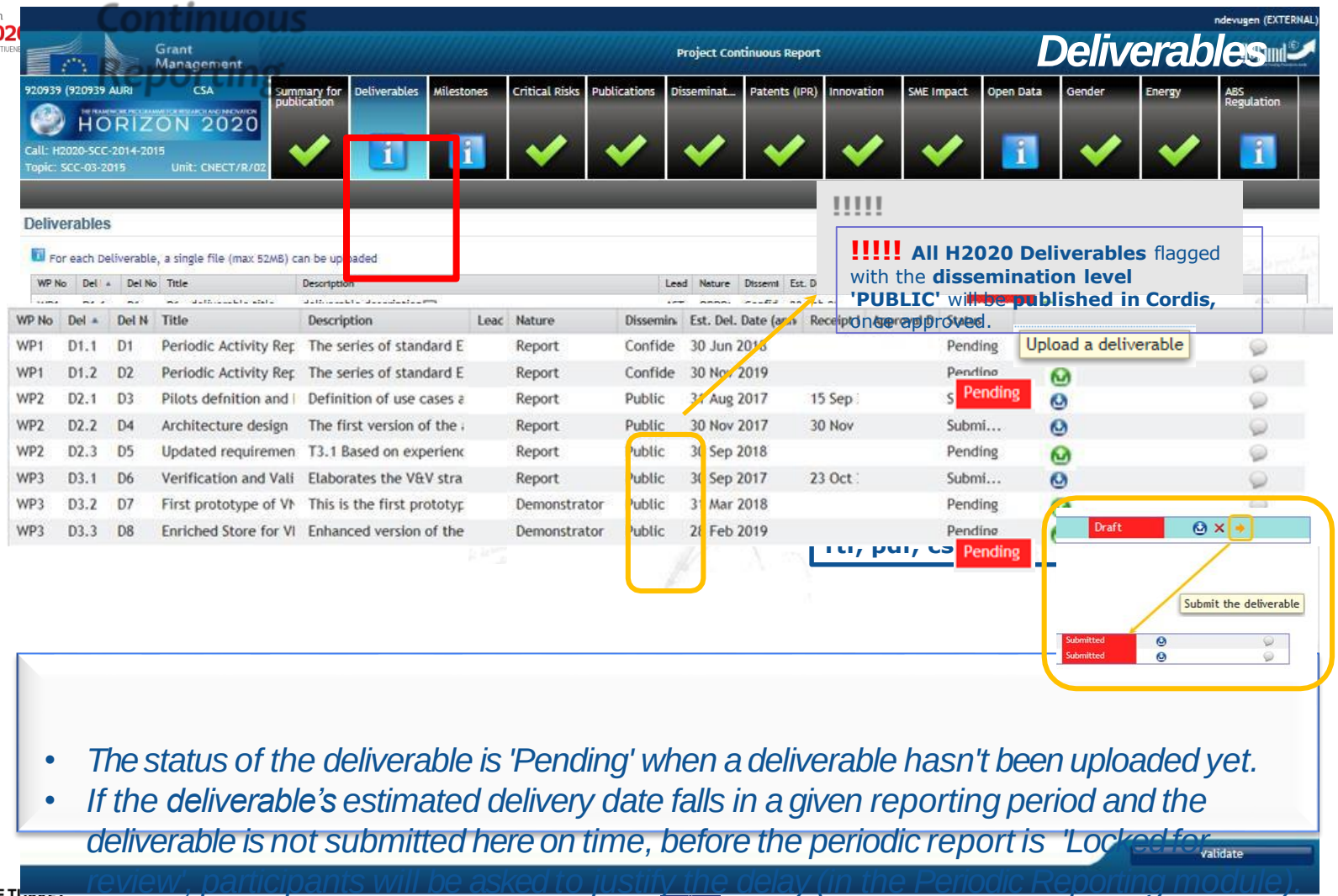

- *The status of the deliverable is 'Pending' when a deliverable hasn't been uploaded yet.*
- *If the deliverable's estimated delivery date falls in a given reporting period and the deliverable is not submitted here on time, before the periodic report is 'Locked for review', participants will be asked to justify the delay (in the Periodic Reporting module).*

This project is co-financed by the European Union and the Republic of Turkey
Bu proje Avrupa Birliği ve Türkiye Cumhuriyeti tarafından finanse edilmektedir

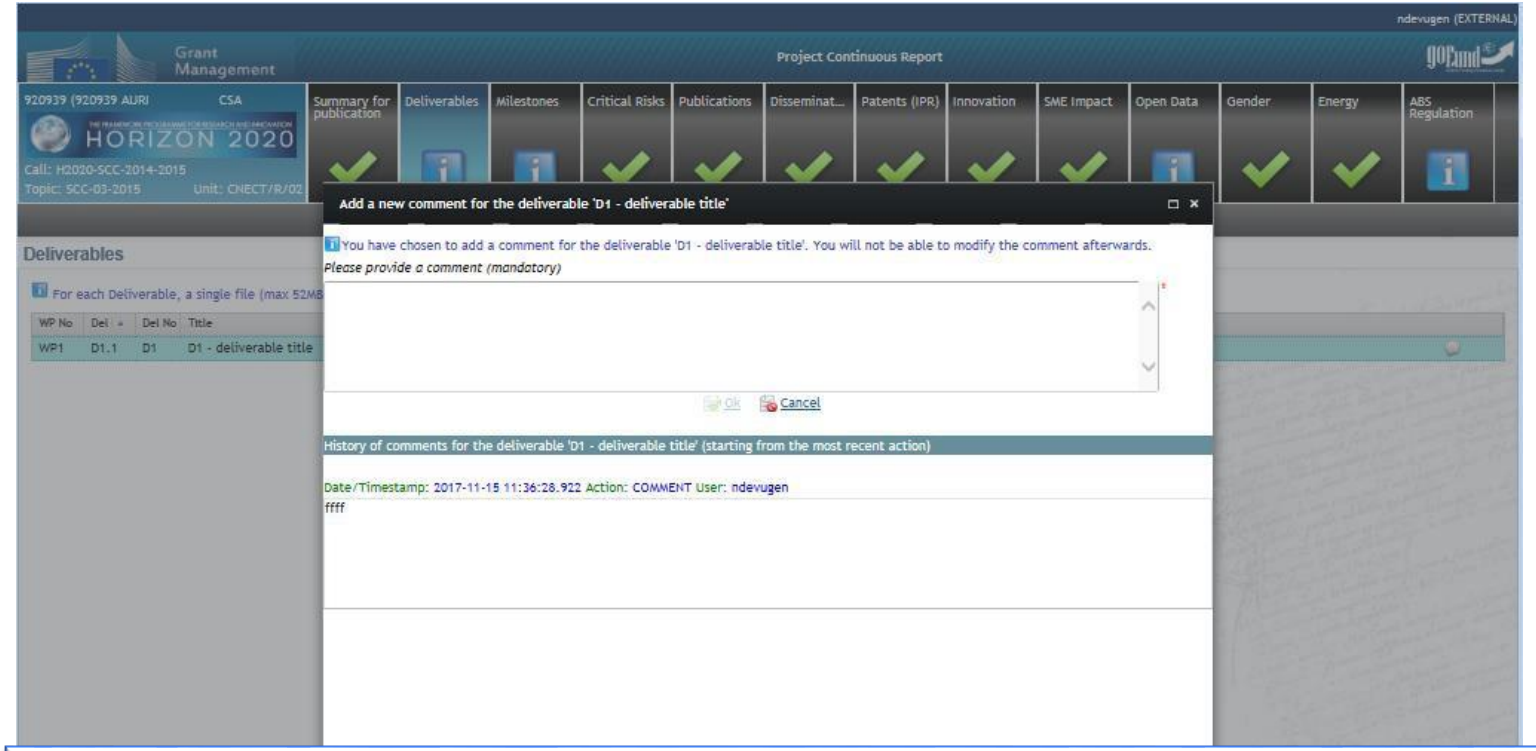

- *Before submission a comment can be added and user is asked for confirmation whether they want to submit.*
- *All beneficiaries can upload deliverables, but only the coordinator can submit them.*
- *Each time a deliverable has been submitted, the EU Officers will be notified.*
- *Each time the EU Officers reject the deliverable, the Coordinator Contacts and the Participant Contacts are notified through the Participant Portal Notification System.*

This project is co-financed by the European Union and the Republic of Turkey
Bu proje Avrupa Birliği ve Türkiye Cumhuriyeti tarafından finanse edilmektedir

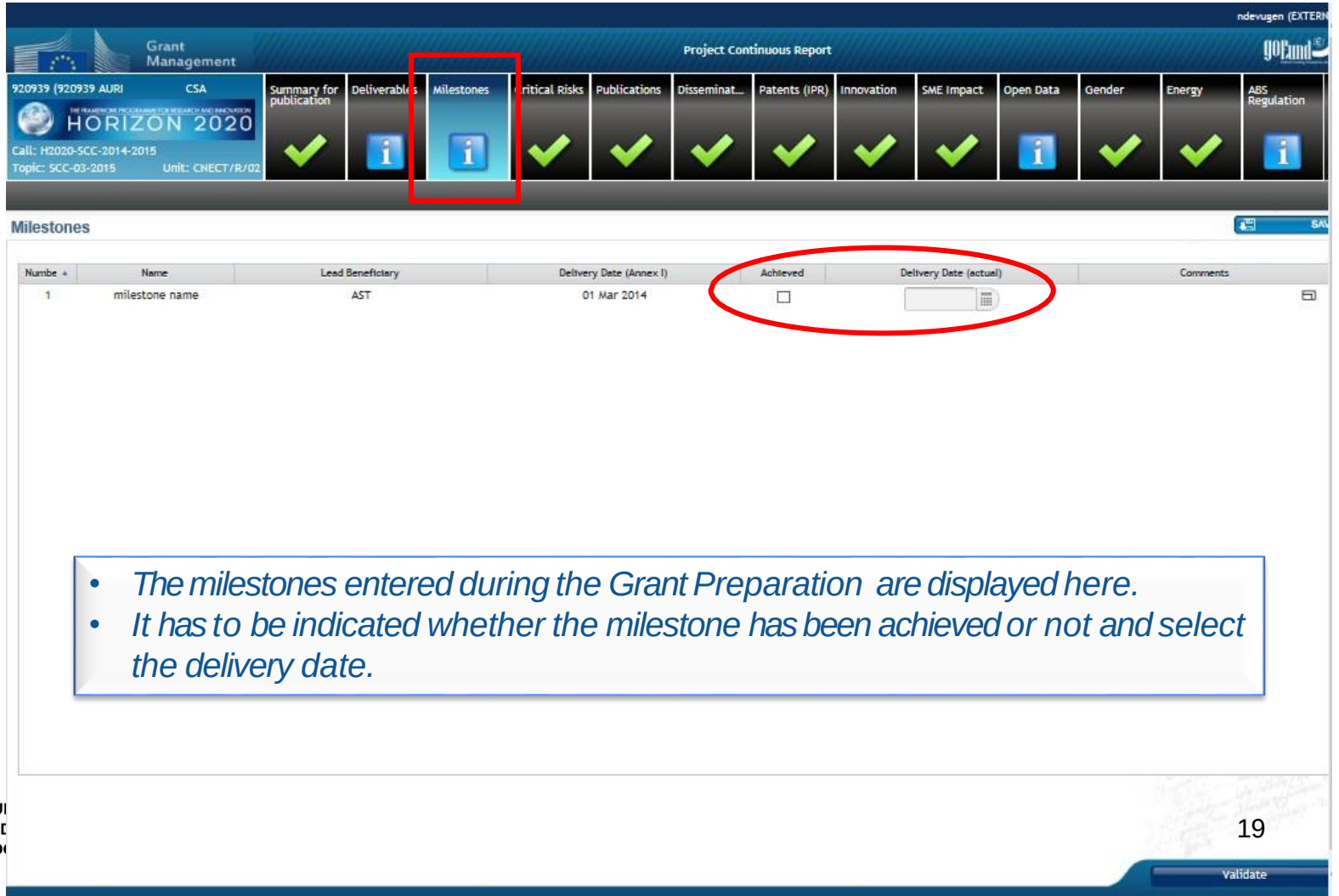

- *The milestones entered during the Grant Preparation are displayed here.*
- *It has to be indicated whether the milestone has been achieved or not and select the delivery date.*

This project is co-financed by the European Union and the Republic of Turkey
Bu proje Avrupa Birliği ve Türkiye Cumhuriyeti tarafından finanse edilmektedir

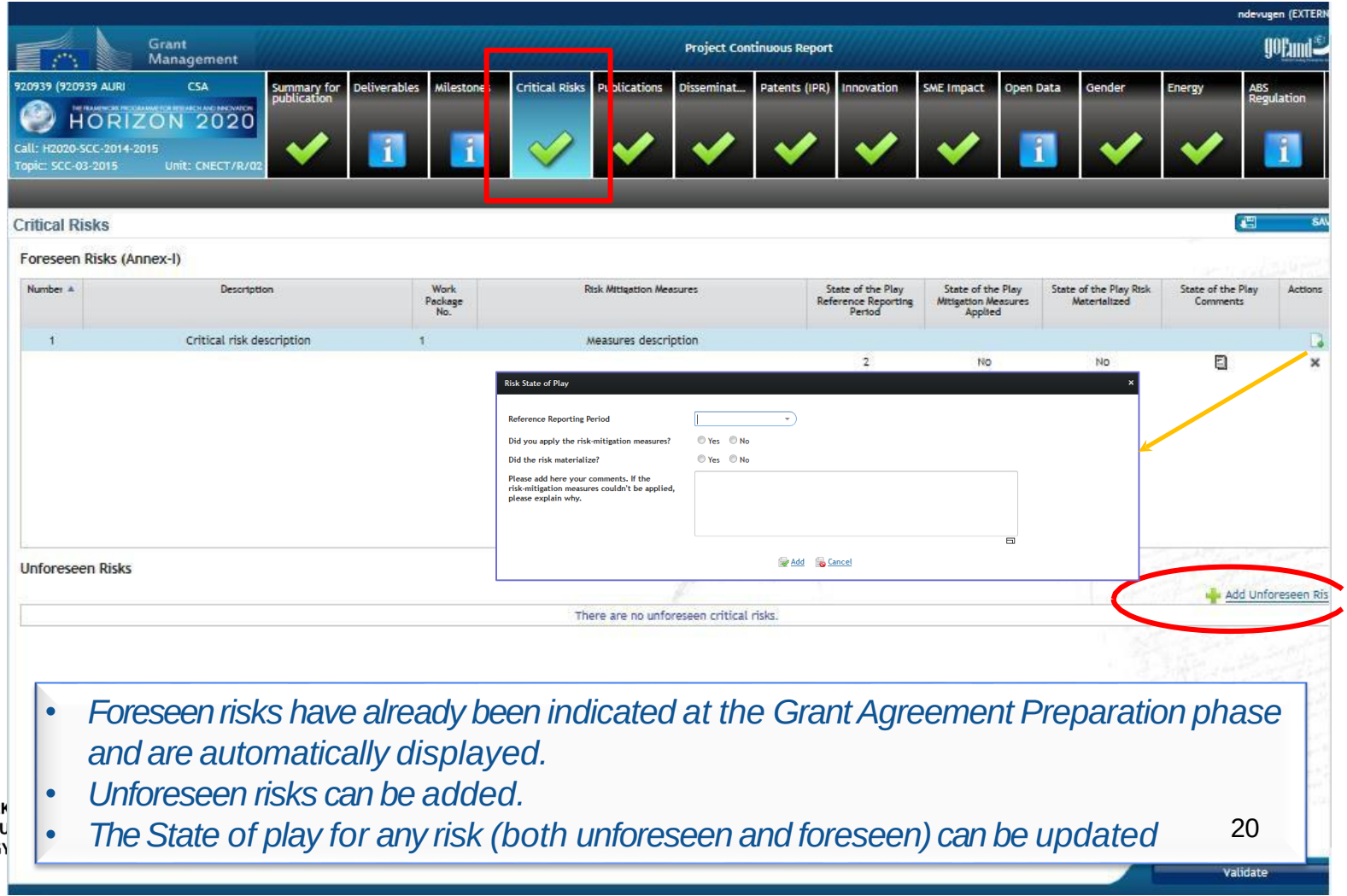

- *Foreseen risks have already been indicated at the Grant Agreement Preparation phase and are automatically displayed.*
- *Unforeseen risks can be added.*
- *The State of play for any risk (both unforeseen and foreseen) can be updated*

Publications (from OpenAire)

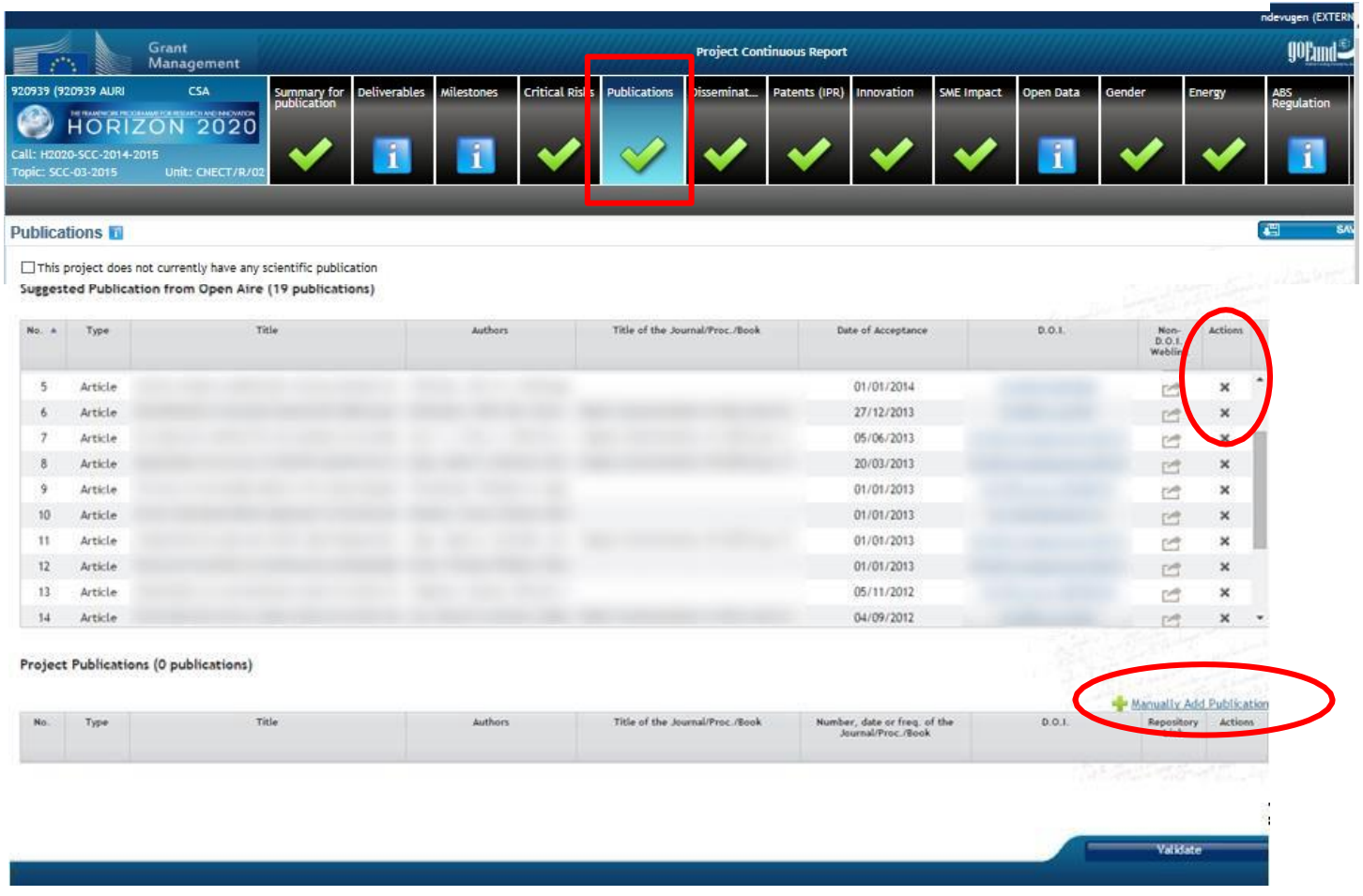

This project is co-financed by the European Union and the Republic of Turkey
Bu proje Avrupa Birliği ve Türkiye Cumhuriyeti tarafından finanse edilmektedir

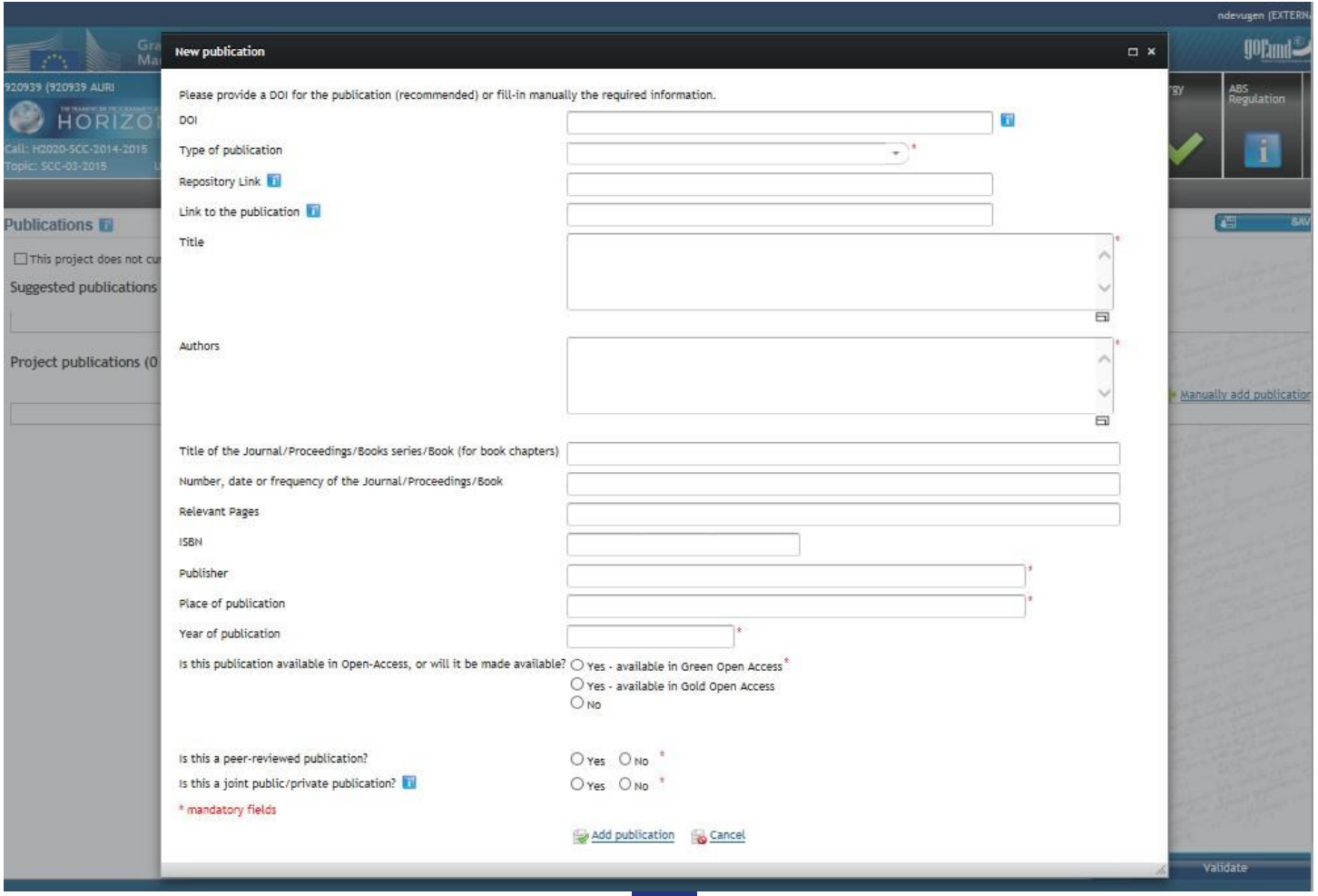

This project is co-financed by the European Union and the Republic of Turkey
Bu proje Avrupa Birliği ve Türkiye Cumhuriyeti tarafından finanse edilmektedir

Article 29.2 of the Grant Agreement

Each beneficiary **must** ensure **open access** (free of charge, online access for any user) to **all peer-reviewed scientific publications** relating to its results.

Article 29.6 Consequences of non-compliance

If a beneficiary breaches any of its obligations under this Article, the **grant may be reduced** (see Article 43). Such a breach may also lead to any of the other measures described in Chapter 6.

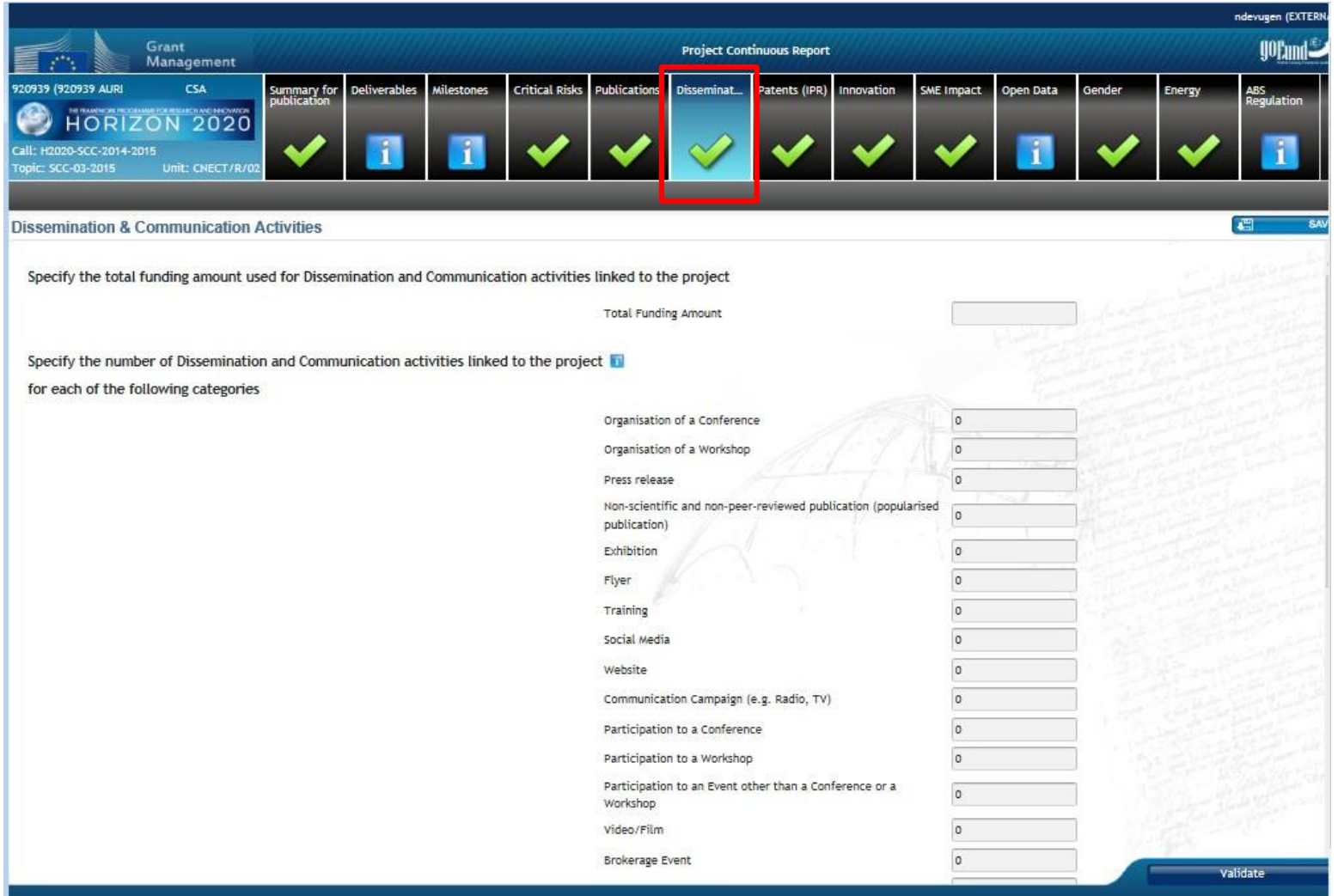
ndevugen (EXTERN
Grant Management
Project Continuous Report
920939 (920939 AURI CSA
HORIZON 2020
Call: H2020-SCC-2014-2015
Topic: SCC-03-2015 Unit: CNECT/R/02
Summary for publication
Deliverables
Milestones
Critical Risks
Publications
Disseminat...
Patents (IPR)
Innovation
SME Impact
Open Data
Gender
Energy
ABS Regulation
Dissemination & Communication Activities
SAV
Specify the total funding amount used for Dissemination and Communication activities linked to the project
Total Funding Amount
Specify the number of Dissemination and Communication activities linked to the project
for each of the following categories
Organisation of a Conference 0
Organisation of a Workshop 0
Press release 0
Non-scientific and non-peer-reviewed publication (popularised publication) 0
Exhibition 0
Flyer 0
Training 0
Social Media 0
Website 0
Communication Campaign (e.g. Radio, TV) 0
Participation to a Conference 0
Participation to a Workshop 0
Participation to an Event other than a Conference or a Workshop 0
Video/Film 0
Brokerage Event 0
Validate

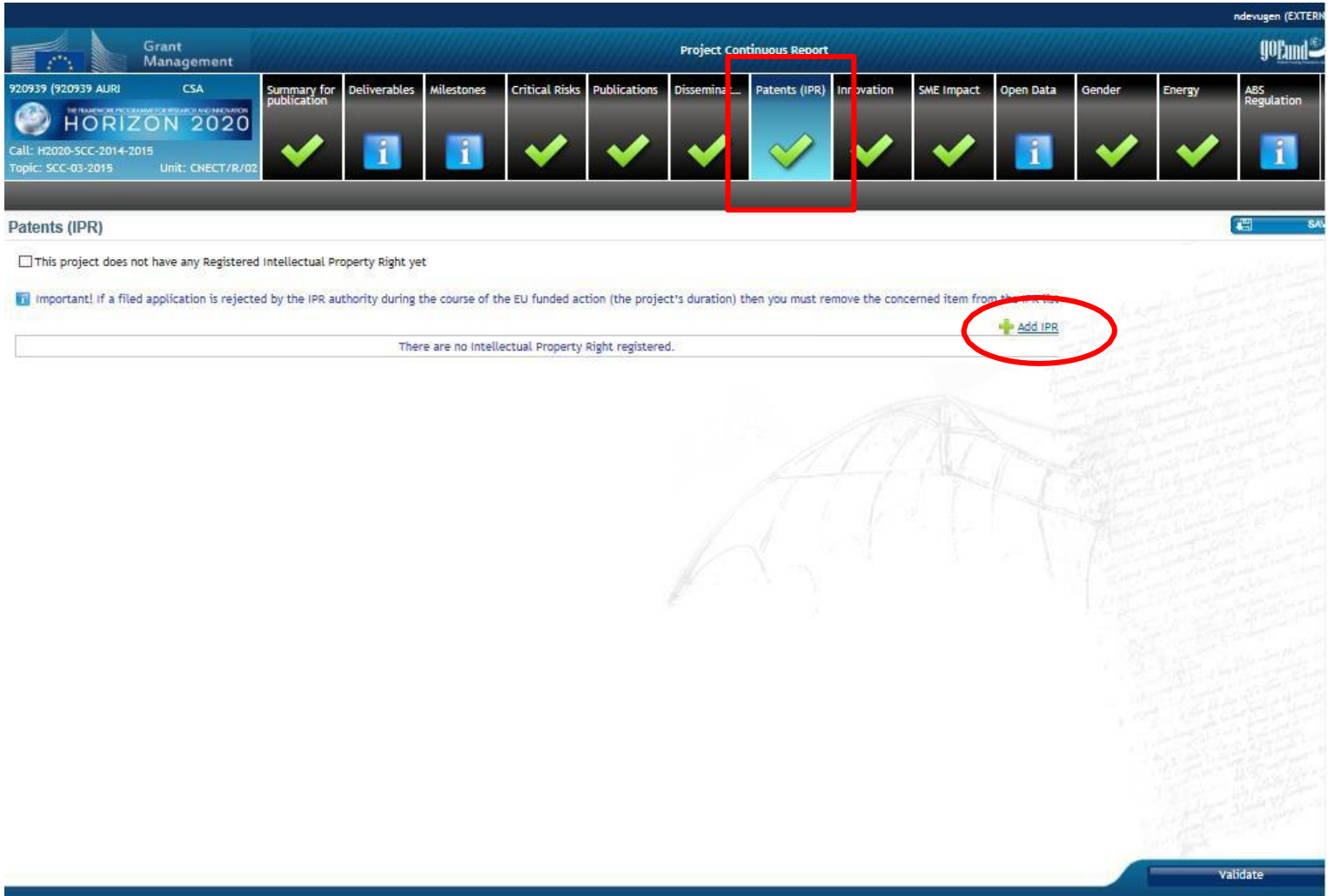
ndevugen (EXTERN
Grant Management
Project Continuous Report
920939 (920939 AURI CSA
HORIZON 2020
Call: H2020-SCC-2014-2015
Topic: SCC-03-2015 Unit: CNECT/R/02
Summary for publication
Deliverables
Milestones
Critical Risks
Publications
Dissemina...
Patents (IPR)
Innovation
SME Impact
Open Data
Gender
Energy
ABS Regulation
Patents (IPR)
This project does not have any Registered Intellectual Property Right yet
Important! If a filed application is rejected by the IPR authority during the course of the EU funded action (the project's duration) then you must remove the concerned item from the work list.
Add IPR
There are no Intellectual Property Right registered.
Validate

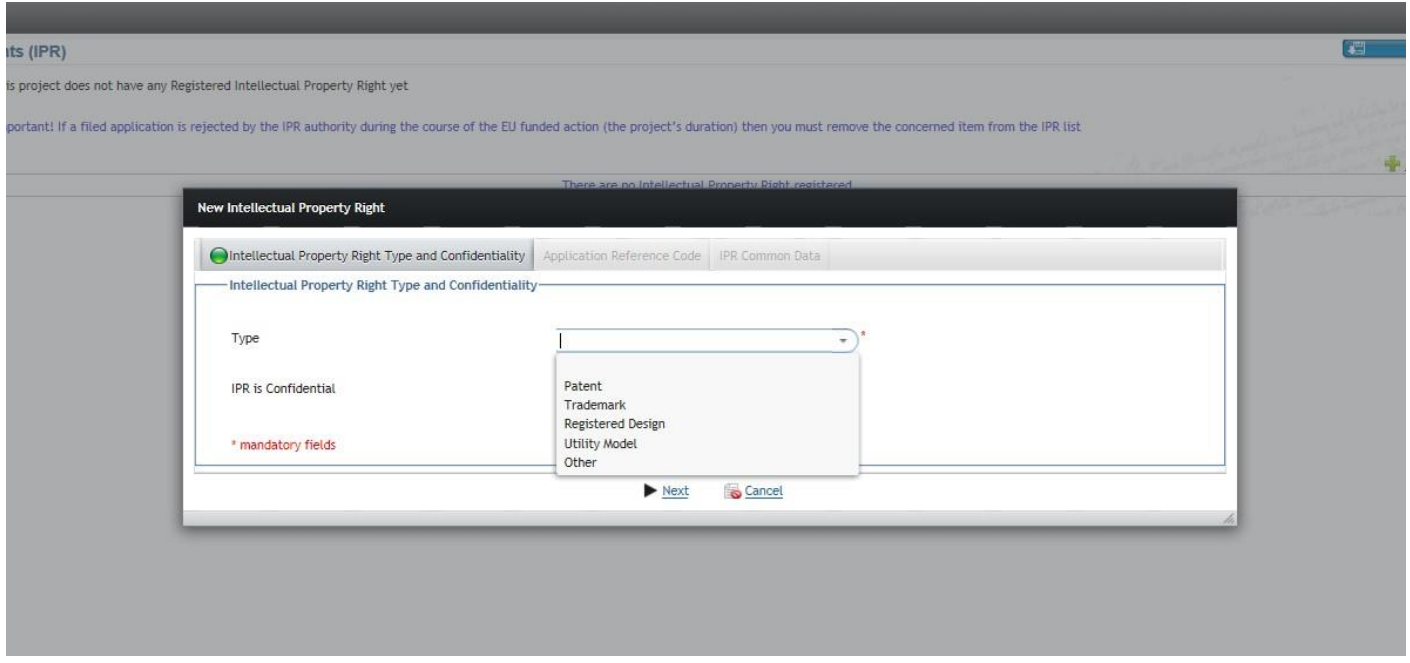
ts (IPR)
is project does not have any Registered Intellectual Property Right yet
portant! If a filed application is rejected by the IPR authority during the course of the EU funded action (the project's duration) then you must remove the concerned item from the IPR list
There are no Intellectual Property Right registered
New Intellectual Property Right
Intellectual Property Right Type and Confidentiality
Application Reference Code
IPR Common Data
Intellectual Property Right Type and Confidentiality
Type
IPR is Confidential
* mandatory fields
Patent
Trademark
Registered Design
Utility Model
Other
Next
Cancel

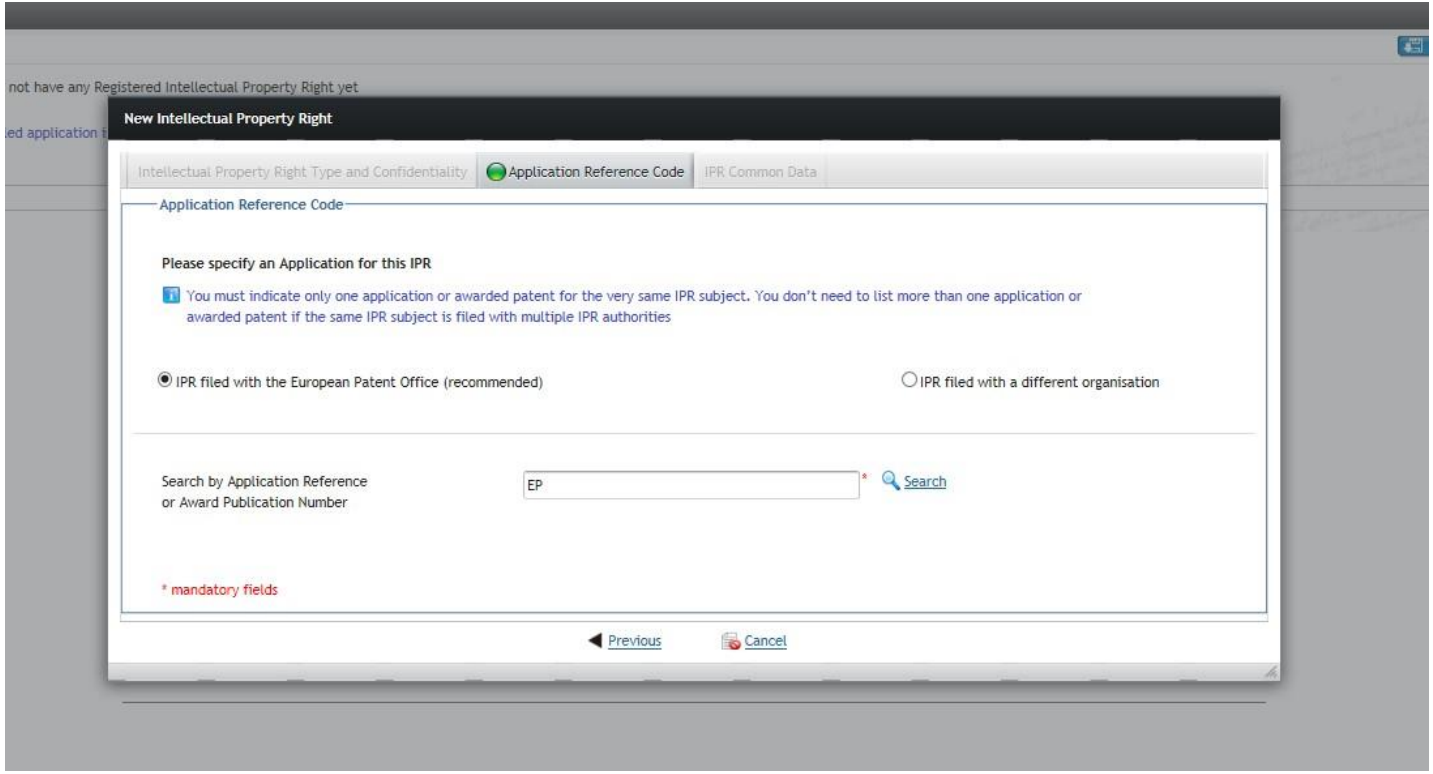
not have any Registered Intellectual Property Right yet
New Intellectual Property Right
Intellectual Property Right Type and Confidentiality
Application Reference Code
IPR Common Data
Application Reference Code
Please specify an Application for this IPR
You must indicate only one application or awarded patent for the very same IPR subject. You don't need to list more than one application or awarded patent if the same IPR subject is filed with multiple IPR authorities
IPR filed with the European Patent Office (recommended)
IPR filed with a different organisation
Search by Application Reference or Award Publication Number
EP
Search
* mandatory fields
Previous
Cancel

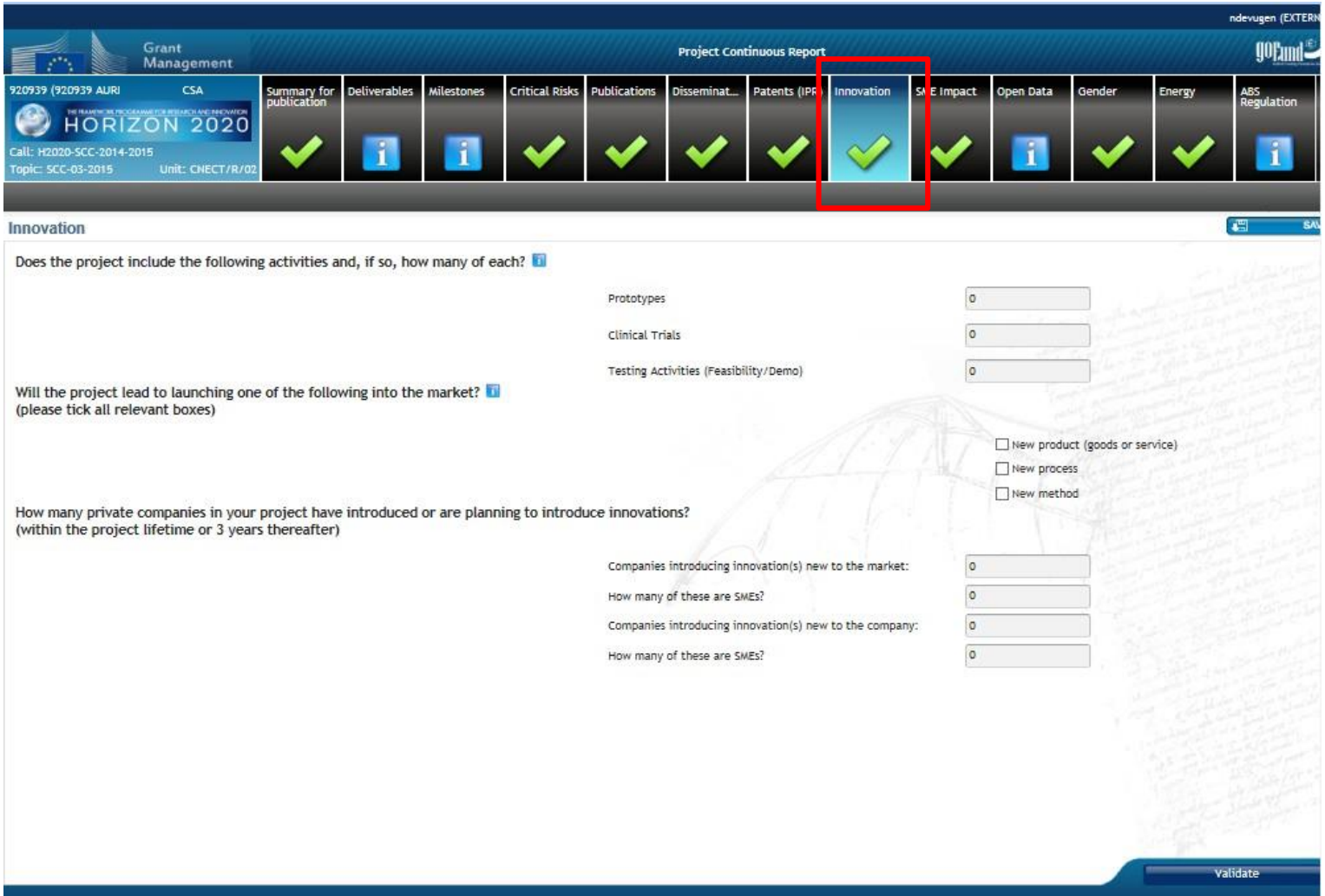
ndevugen (EXTERN
Grant Management
Project Continuous Report
920939 (920939 AURI CSA
HORIZON 2020
Call: H2020-SCC-2014-2015
Topic: SCC-03-2015 Unit: CNECT/R/02
Summary for publication
Deliverables
Milestones
Critical Risks
Publications
Disseminat...
Patents (IPR
Innovation
E Impact
Open Data
Gender
Energy
ABS Regulation
Innovation
Does the project include the following activities and, if so, how many of each?
Prototypes
0
Clinical Trials
0
Testing Activities (Feasibility/Demo)
0
Will the project lead to launching one of the following into the market?
(please tick all relevant boxes)
New product (goods or service)
New process
New method
How many private companies in your project have introduced or are planning to introduce innovations?
(within the project lifetime or 3 years thereafter)
Companies introducing innovation(s) new to the market:
0
How many of these are SMEs?
0
Companies introducing innovation(s) new to the company:
0
How many of these are SMEs?
0
Validate

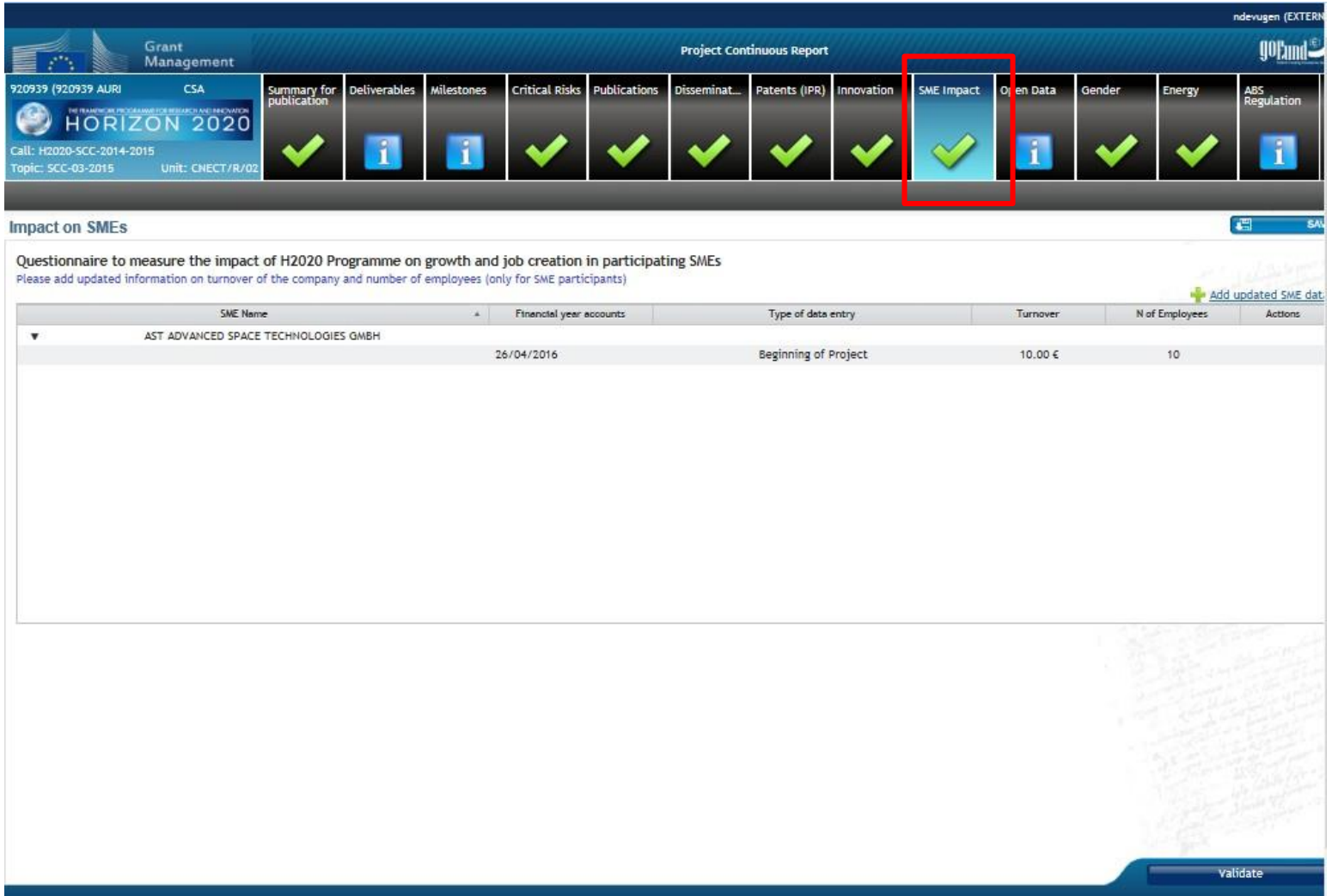
ndevugen (EXTERN
Grant Management
Project Continuous Report
920939 (920939 AURI CSA
HORIZON 2020
Call: H2020-SCC-2014-2015
Topic: SCC-03-2015 Unit: CNECT/R/02
Summary for publication
Deliverables
Milestones
Critical Risks
Publications
Disseminat...
Patents (IPR)
Innovation
SME Impact
Open Data
Gender
Energy
ABS Regulation
Impact on SMEs
Questionnaire to measure the impact of H2020 Programme on growth and job creation in participating SMEs
Please add updated information on turnover of the company and number of employees (only for SME participants)
Add updated SME dat
SME Name
Financial year accounts
Type of data entry
Turnover
N of Employees
Actions
AST ADVANCED SPACE TECHNOLOGIES GMBH
26/04/2016
Beginning of Project
10.00 €
10
Validate

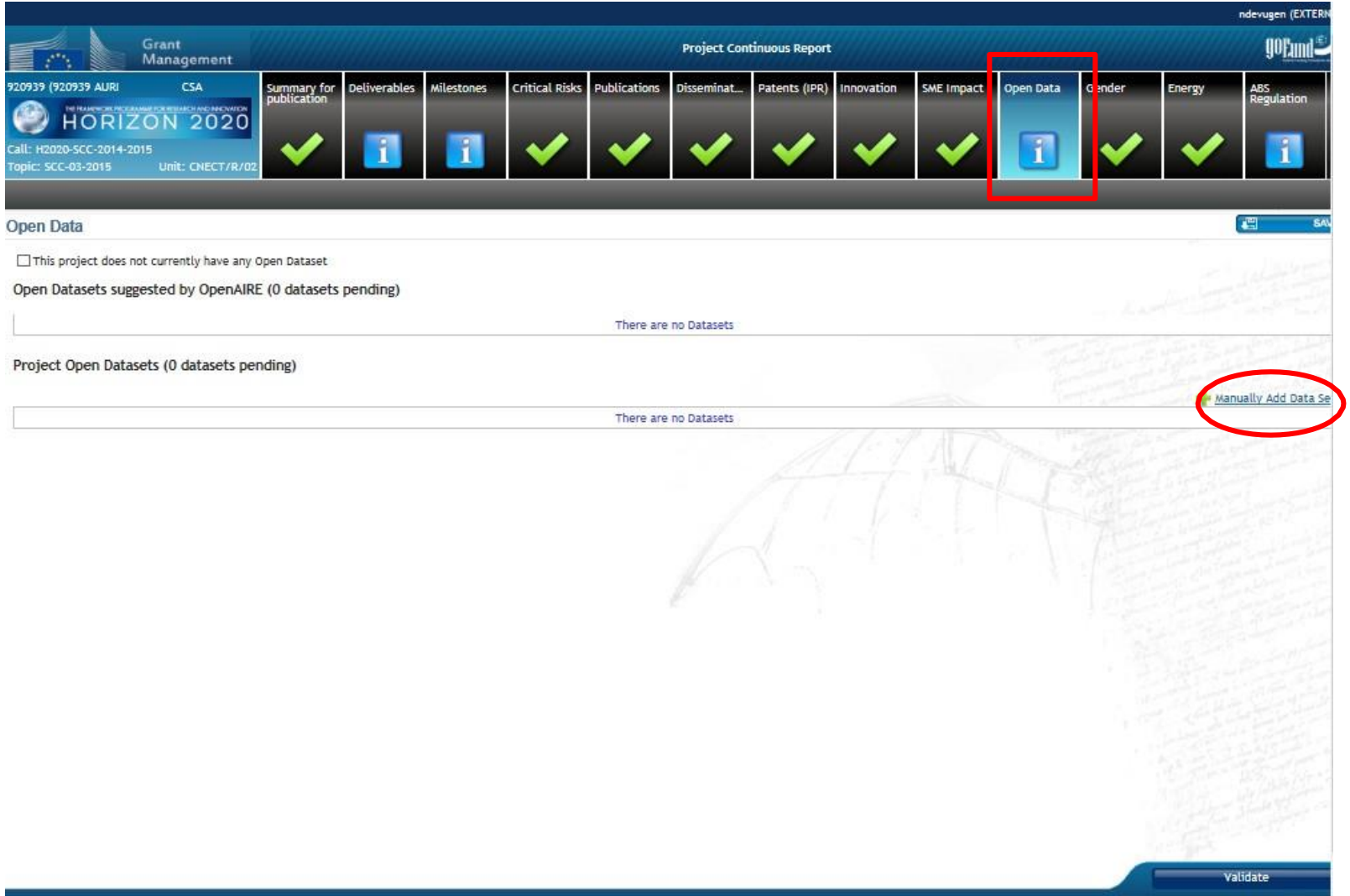
ndevugen (EXTERN
Grant Management
Project Continuous Report
920939 (920939 AURI CSA
HORIZON 2020
Call: H2020-SCC-2014-2015
Topic: SCC-03-2015 Unit: CNECT/R/02
Summary for publication
Deliverables
Milestones
Critical Risks
Publications
Disseminat...
Patents (IPR)
Innovation
SME Impact
Open Data
Gender
Energy
ABS Regulation
Open Data
This project does not currently have any Open Dataset
Open Datasets suggested by OpenAIRE (0 datasets pending)
There are no Datasets
Project Open Datasets (0 datasets pending)
Manually Add Data Se
There are no Datasets
Validate

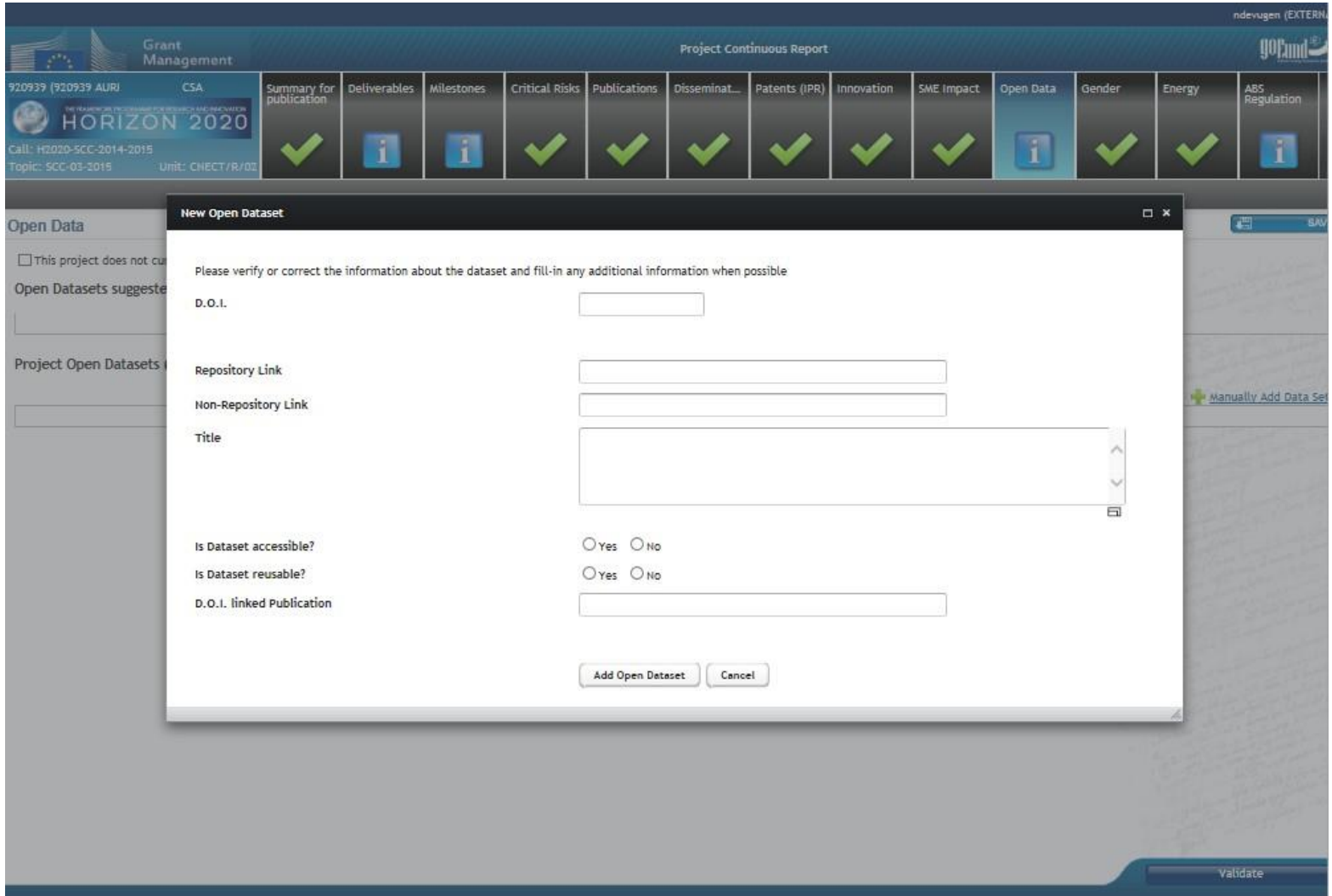
ndevugen (EXTERN
Grant Management
Project Continuous Report
920939 (920939 AURI CSA
HORIZON 2020
Call: H2020-SCC-2014-2015
Topic: SCC-03-2015 Unit: CNECT/R/02
Summary for publication
Deliverables
Milestones
Critical Risks
Publications
Disseminat...
Patents (IPR)
Innovation
SME Impact
Open Data
Gender
Energy
ABS Regulation
Open Data
This project does not cu
Open Datasets suggeste
Project Open Datasets
Manually Add Data Se
New Open Dataset
Please verify or correct the information about the dataset and fill-in any additional information when possible
D.O.I.
Repository Link
Non-Repository Link
Title
Is Dataset accessible?
Yes
No
Is Dataset reusable?
Yes
No
D.O.I. linked Publication
Add Open Dataset
Cancel
Validate

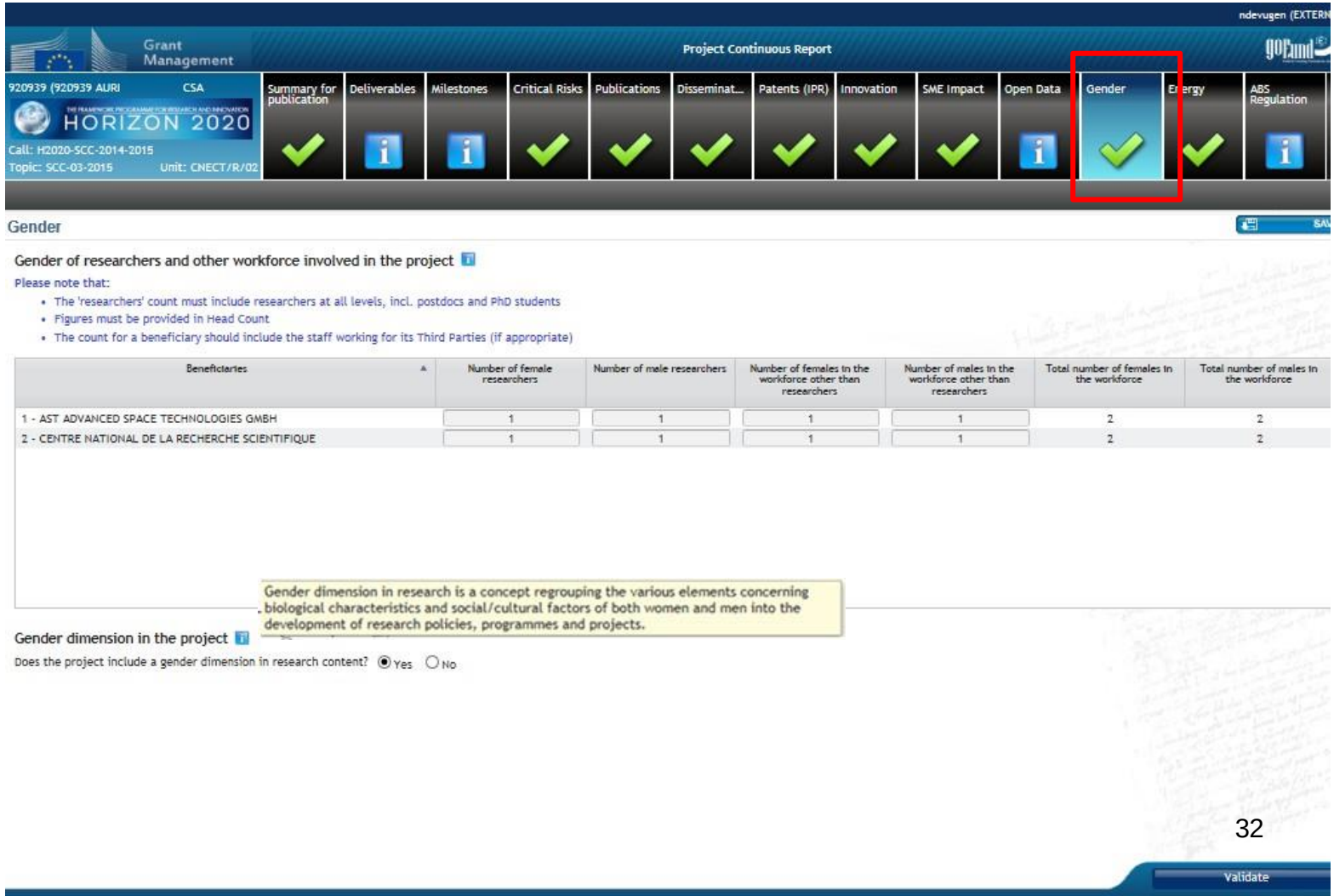
Grant Management
Project Continuous Report
920939 (920939 AURI CSA
HORIZON 2020
Call: H2020-SCC-2014-2015
Topic: SCC-03-2015 Unit: CNECT/R/02
Summary for publication
Deliverables
Milestones
Critical Risks
Publications
Disseminat...
Patents (IPR)
Innovation
SME Impact
Open Data
Gender
ABS Regulation
Gender
Gender of researchers and other workforce involved in the project
Please note that:
• The 'researchers' count must include researchers at all levels, incl. postdocs and PhD students
• Figures must be provided in Head Count
• The count for a beneficiary should include the staff working for its Third Parties (if appropriate)
Beneficiaries
Number of female researchers
Number of male researchers
Number of females in the workforce other than researchers
Number of males in the workforce other than researchers
Total number of females in the workforce
Total number of males in the workforce
1 - AST ADVANCED SPACE TECHNOLOGIES GMBH 1 1 1 1 2 2
2 - CENTRE NATIONAL DE LA RECHERCHE SCIENTIFIQUE 1 1 1 1 2 2
Gender dimension in research is a concept regrouping the various elements concerning biological characteristics and social/cultural factors of both women and men into the development of research policies, programmes and projects.
Gender dimension in the project
Does the project include a gender dimension in research content? Yes No
Validate

Periodic reporting module

Information to be entered after the end of each Reporting Period

External users: how to

This project is co-financed by the European Union and the Republic of Turkey
Bu proje Avrupa Birliği ve Türkiye Cumhuriyeti tarafından finanse edilmektedir

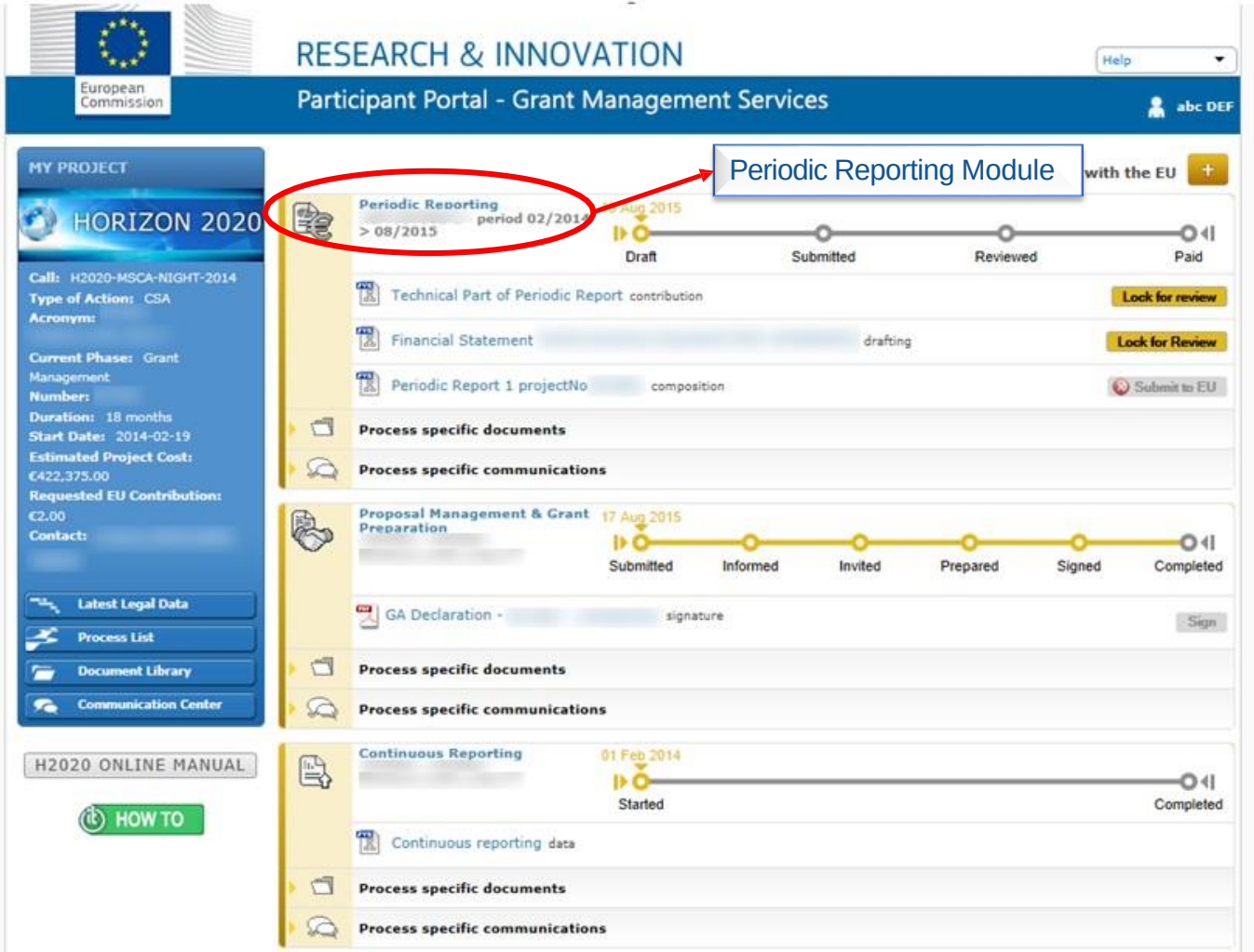

Periodic reporting module - steps

1. *Notification: all beneficiaries receive a notification*
2. *All beneficiaries*
   - ✓ **contribute to the Technical Part of the Periodic Report**
   - ✓ **complete their own Financial Statement and**
   - ✓ **e-sign (PFSIGN) and submit their Financial Statements to the Coordinator.**
3. *The Coordinator approves and submits the elements of the Periodic Report to the EU Services.*
4. *The EU Services review the submitted Periodic Report and accept or reject it.*
5. *Interim Payment*

Periodic vs continuous reporting module

- ✓ *While the periodic reporting module is active beneficiaries can also update the information in the continuous reporting via the periodic reporting.*

There is synchronization between the two modules until the coordinator clicks 'lock for review' in the periodic reporting.

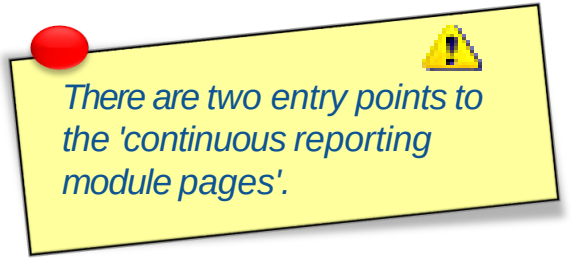

All beneficiaries will be able to work on the tables

Periodic Reporting – beneficiaries are asked to complete their own Financial Statement and their contribution to the Technical Part of the Periodic Report

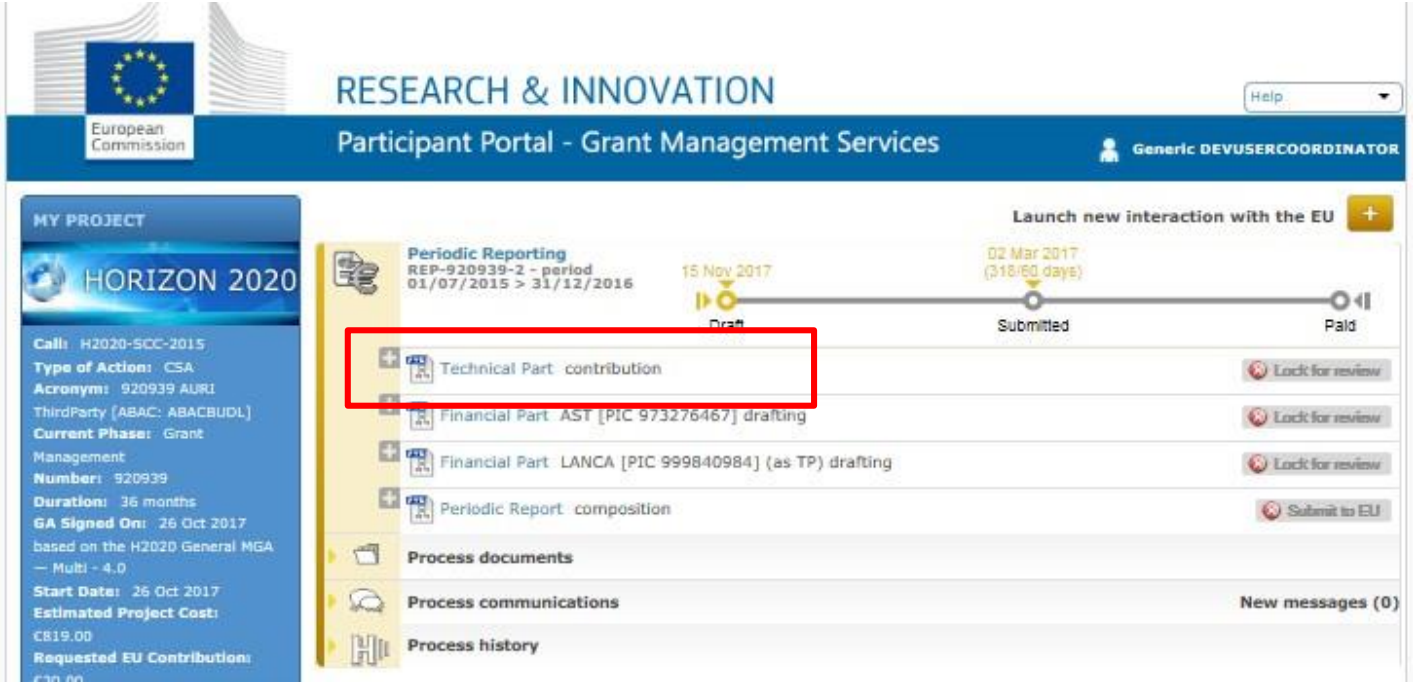

This project is co-financed by the European Union and the Republic of Turkey
Bu proje Avrupa Birliği ve Türkiye Cumhuriyeti tarafından finanse edilmektedir

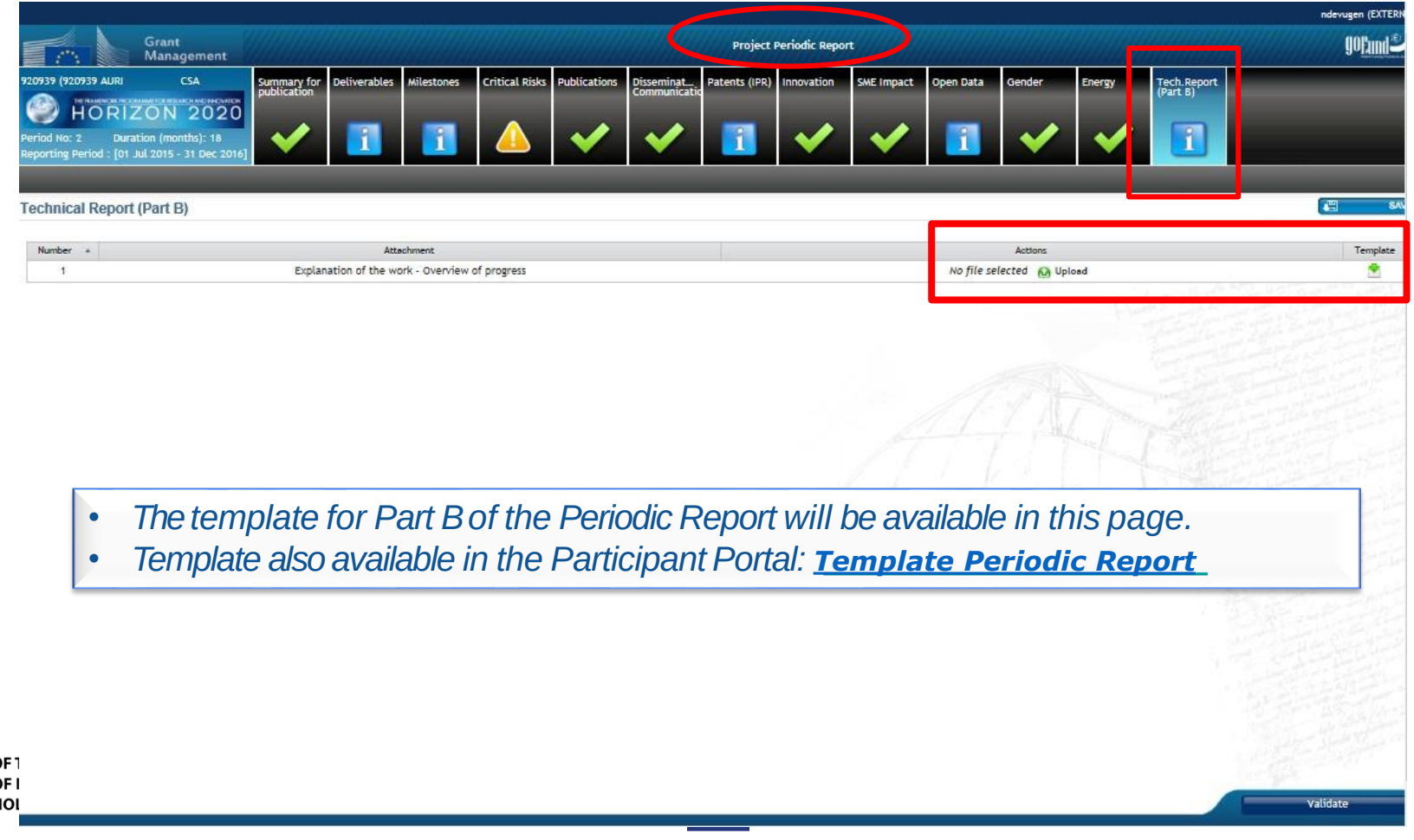

- *The template for Part B of the Periodic Report will be available in this page.*
- *Template also available in the Participant Portal:* ***Template Periodic Report***

This project is co-financed by the European Union and the Republic of Turkey
Bu proje Avrupa Birliği ve Türkiye Cumhuriyeti tarafından finanse edilmektedir

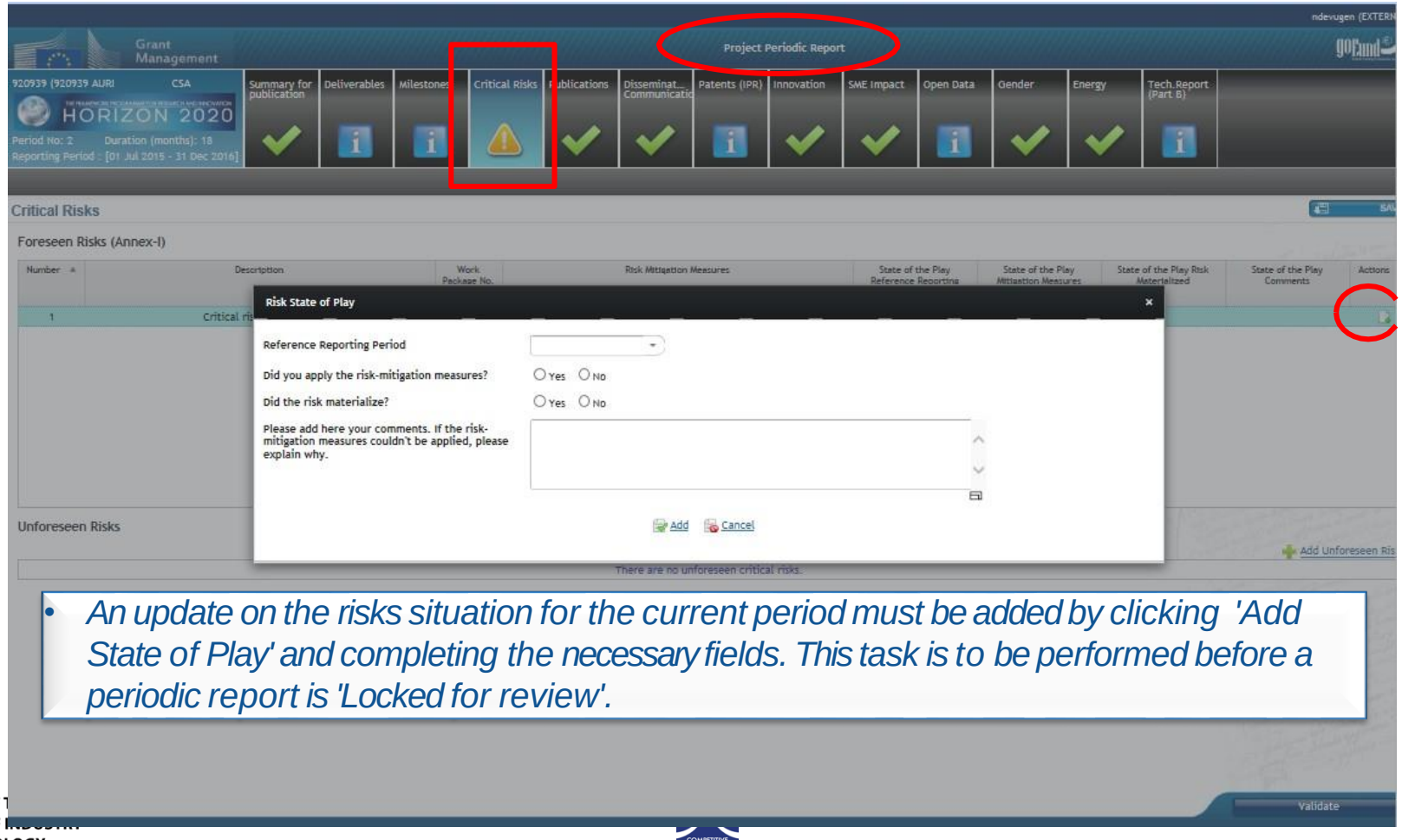

- *An update on the risks situation for the current period must be added by clicking 'Add State of Play' and completing the necessary fields. This task is to be performed before a periodic report is 'Locked for review'.*

This project is co-financed by the European Union and the Republic of Turkey
Bu proje Avrupa Birliği ve Türkiye Cumhuriyeti tarafından finanse edilmektedir

Task to be performed by the Coordinator

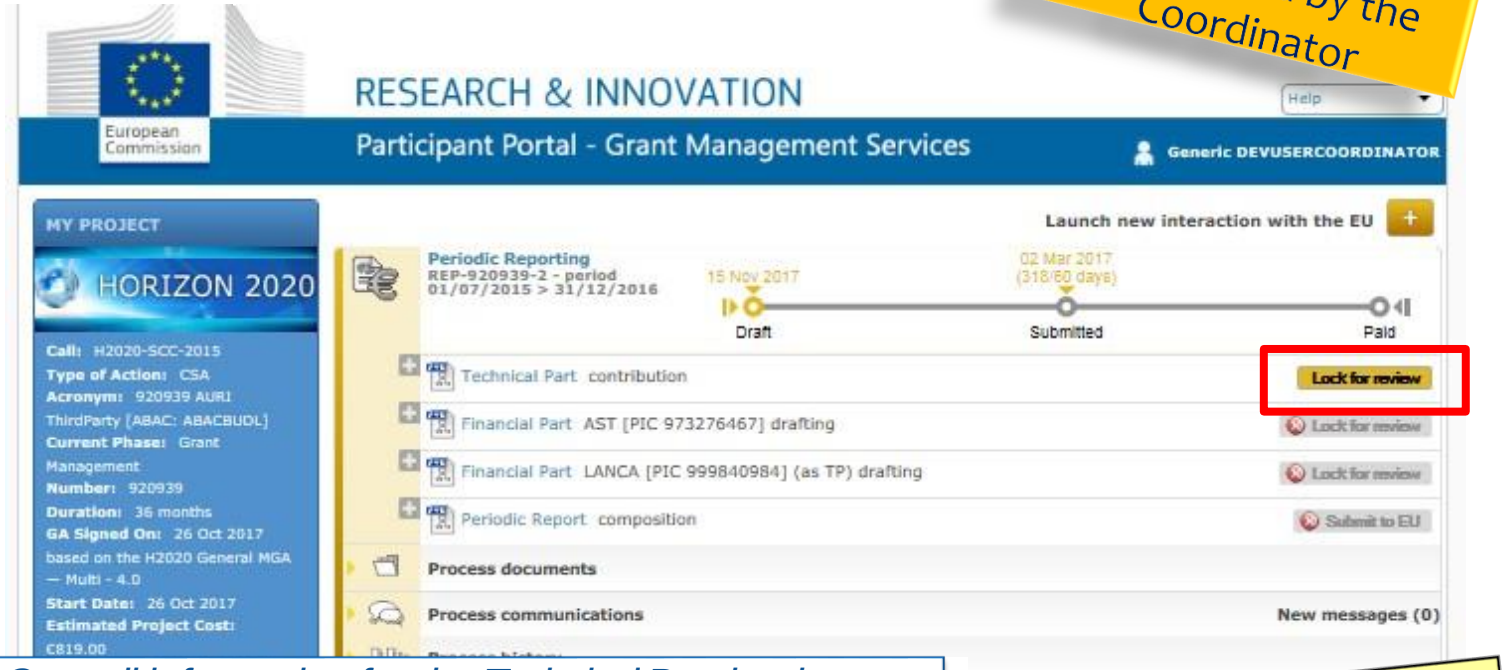

- *Once all information for the Technical Part has been filled in, click on Lock for Review.*
- *This action will freeze the data (prevent changes) and generate a pdf document.*
- *The generation of the PDF might take a few minutes.*
- *Only users with the role Primary Coordinator Contact and Coordinator Contact can perform this action.*

Make sure the information in the continuous reporting module is complete and up-to-date before the periodic report is 'locked for review'.

This project is co-financed by the European Union and the Republic of Turkey
Bu proje Avrupa Birliği ve Türkiye Cumhuriyeti tarafından finanse edilmektedir

Task to be performed by the Coordinator

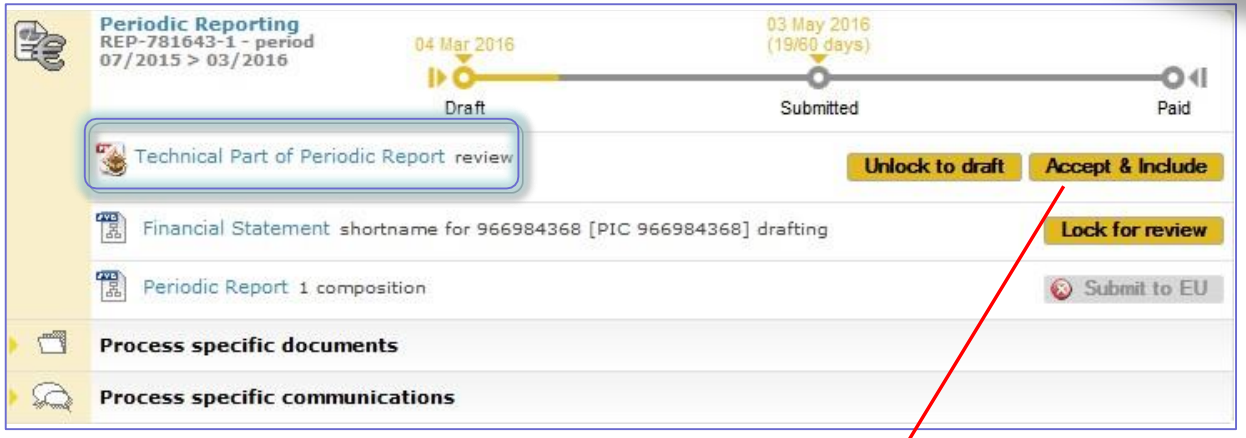

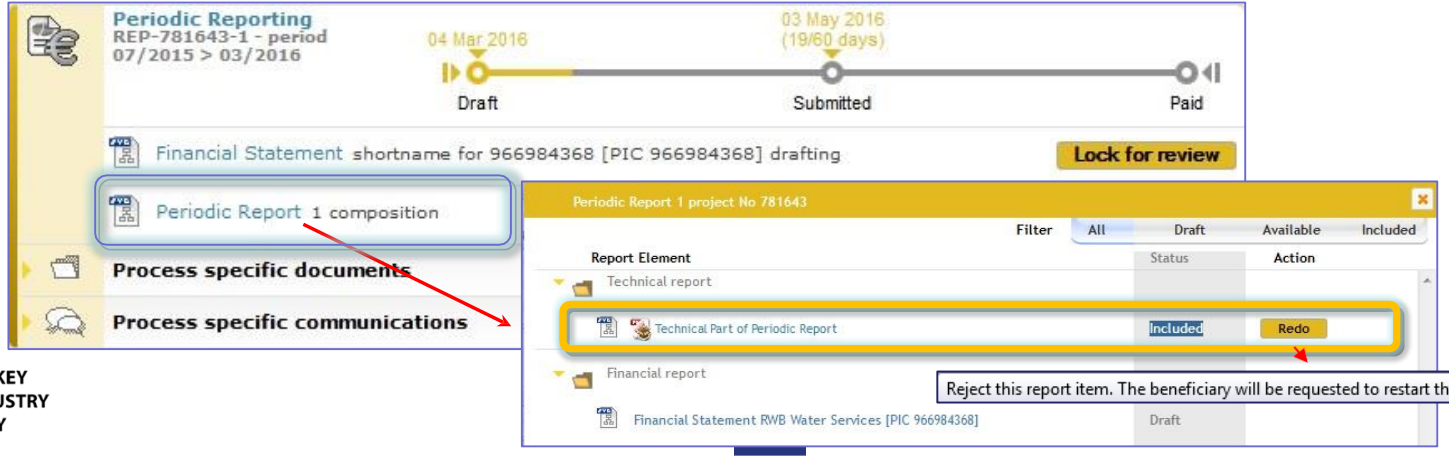

Task to be performed by each beneficiary

Periodic Reporting – beneficiaries are asked to complete their own Financial Statement and their contribution to the Technical Part of the Periodic Report.

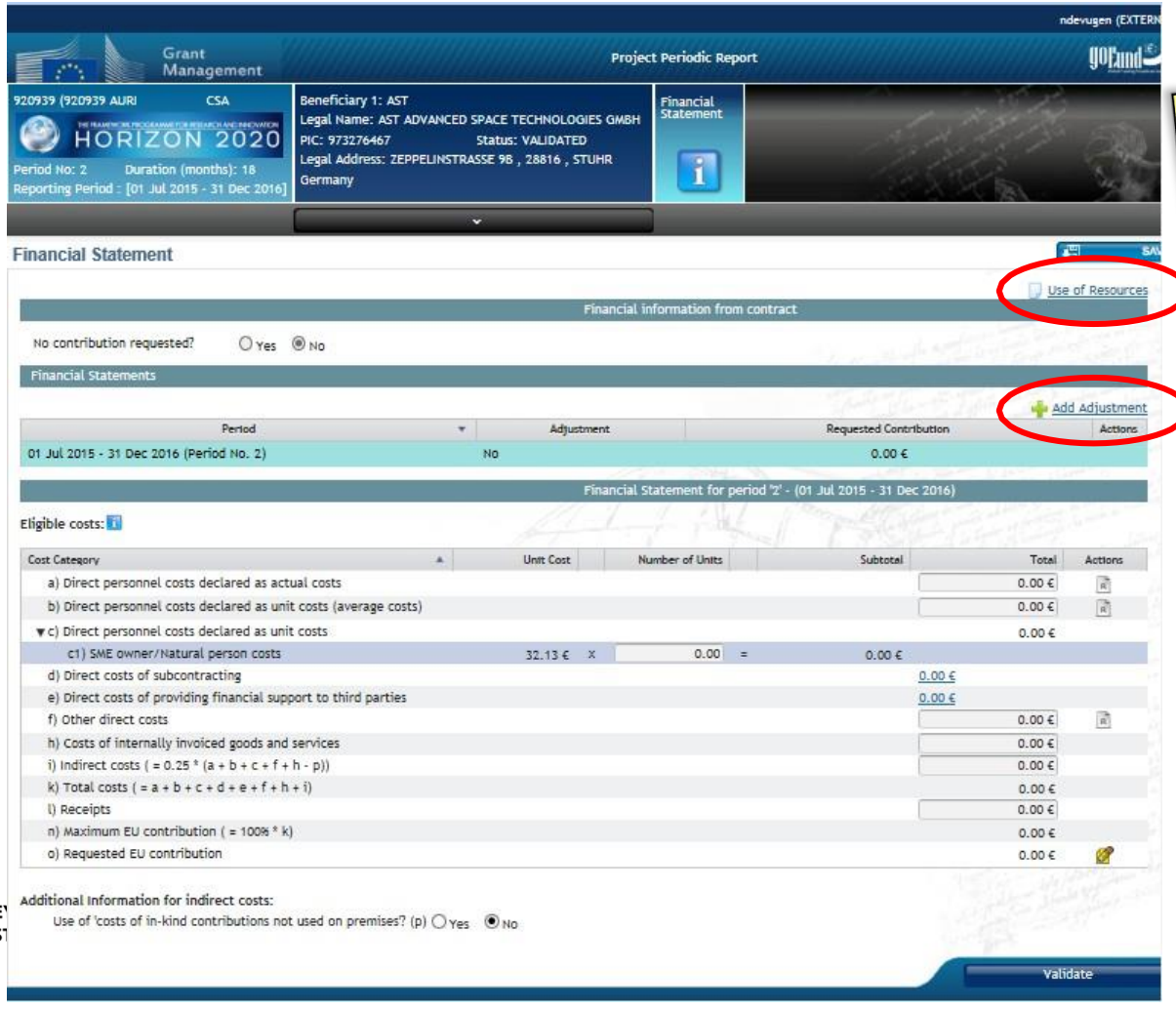

Some costs have an editable field 0.00 € *others have a link* 0.00 € *to click.*
Some have a Use of Resources to complete
Link to 'How to complete your financial statement' in the PP.

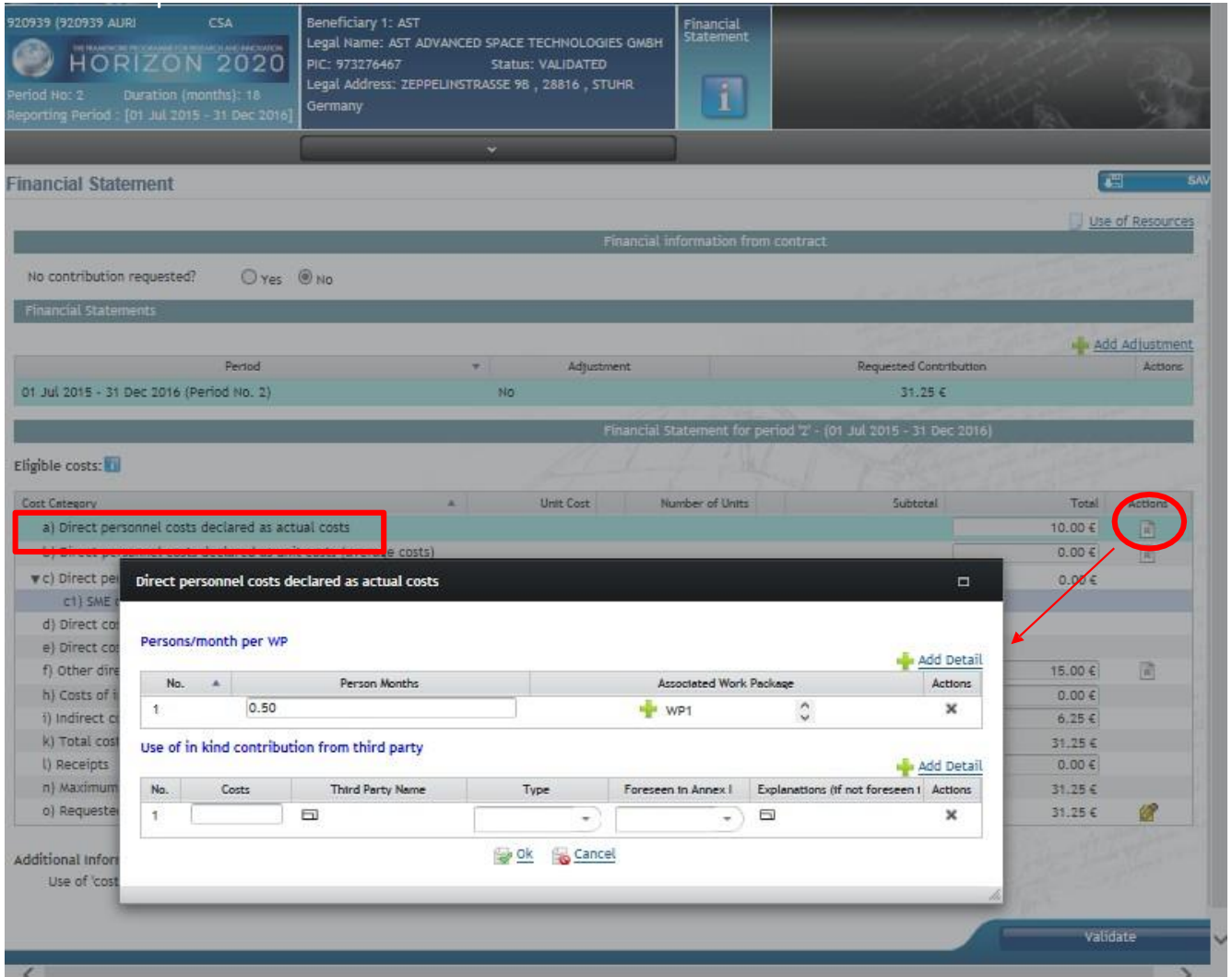
920939 (920939 AURI CSA
HORIZON 2020
Period No: 2 Duration (months): 18
Reporting Period : [01 Jul 2015 - 31 Dec 2016]
Beneficiary 1: AST
Legal Name: AST ADVANCED SPACE TECHNOLOGIES GMBH
PIC: 973276467 Status: VALIDATED
Legal Address: ZEPPELINSTRASSE 9B , 28816 , STUHR
Germany
Financial Statement
Financial Statement
Use of Resources
Financial information from contract
No contribution requested? Yes No
Financial Statements
Add Adjustment
Period
Adjustment
Requested Contribution
Actions
01 Jul 2015 - 31 Dec 2016 (Period No. 2)
No
31.25 €
Financial Statement for period '2' - (01 Jul 2015 - 31 Dec 2016)
Eligible costs:
Cost Category
Unit Cost
Number of Units
Subtotal
Total
Actions
a) Direct personnel costs declared as actual costs
10.00 €
0.00 €
0.00 €
15.00 €
0.00 €
6.25 €
31.25 €
0.00 €
31.25 €
31.25 €
Direct personnel costs declared as actual costs
Persons/month per WP
Add Detail
No.
Person Months
Associated Work Package
Actions
1
0.50
WP1
Use of in kind contribution from third party
Add Detail
No.
Costs
Third Party Name
Type
Foreseen in Annex I
Explanations (if not foreseen i
Actions
1
Ok
Cancel
Validate

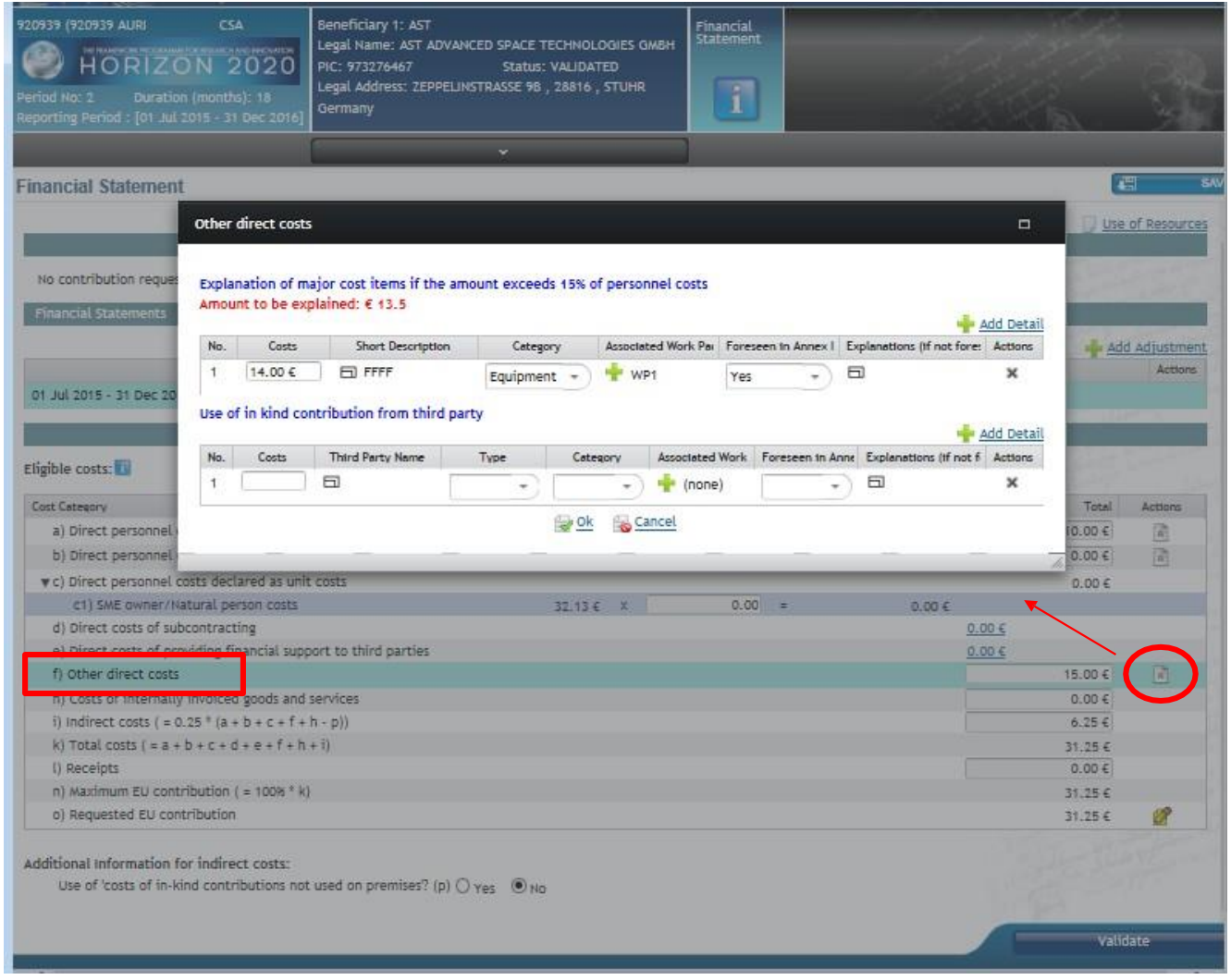
920939 (920939 AURI CSA
HORIZON 2020
Period No: 2 Duration (months): 18
Reporting Period : [01 Jul 2015 - 31 Dec 2016]
Beneficiary 1: AST
Legal Name: AST ADVANCED SPACE TECHNOLOGIES GMBH
PIC: 973276467 Status: VALIDATED
Legal Address: ZEPPELINSTRASSE 98 , 28816 , STUHR
Germany
Financial Statement
Financial Statement
Use of Resources
Other direct costs
Explanation of major cost items if the amount exceeds 15% of personnel costs
Amount to be explained: € 13.5
Add Detail
No. Costs Short Description Category Associated Work Pa Foreseen in Annex I Explanations (If not fore: Actions
1 14.00 € FFFF Equipment WP1 Yes
Use of in kind contribution from third party
Add Detail
No. Costs Third Party Name Type Category Associated Work Foreseen in Anne Explanations (If not f Actions
1 (none)
Ok Cancel
Add Adjustment
Eligible costs:
Cost Category Total Actions
a) Direct personnel
b) Direct personnel
c) Direct personnel costs declared as unit costs 0.00 €
c1) SME owner/Natural person costs 32.13 € x 0.00 = 0.00 €
d) Direct costs of subcontracting 0.00 €
e) Direct costs of providing financial support to third parties 0.00 €
f) Other direct costs 15.00 €
h) Costs of internally invoiced goods and services 0.00 €
i) Indirect costs (= 0.25 * (a + b + c + f + h - p)) 6.25 €
k) Total costs (= a + b + c + d + e + f + h + i) 31.25 €
l) Receipts 0.00 €
n) Maximum EU contribution (= 100% * k) 31.25 €
o) Requested EU contribution 31.25 €
Additional information for indirect costs:
Use of 'costs of in-kind contributions not used on premises? (p) Yes No
Validate

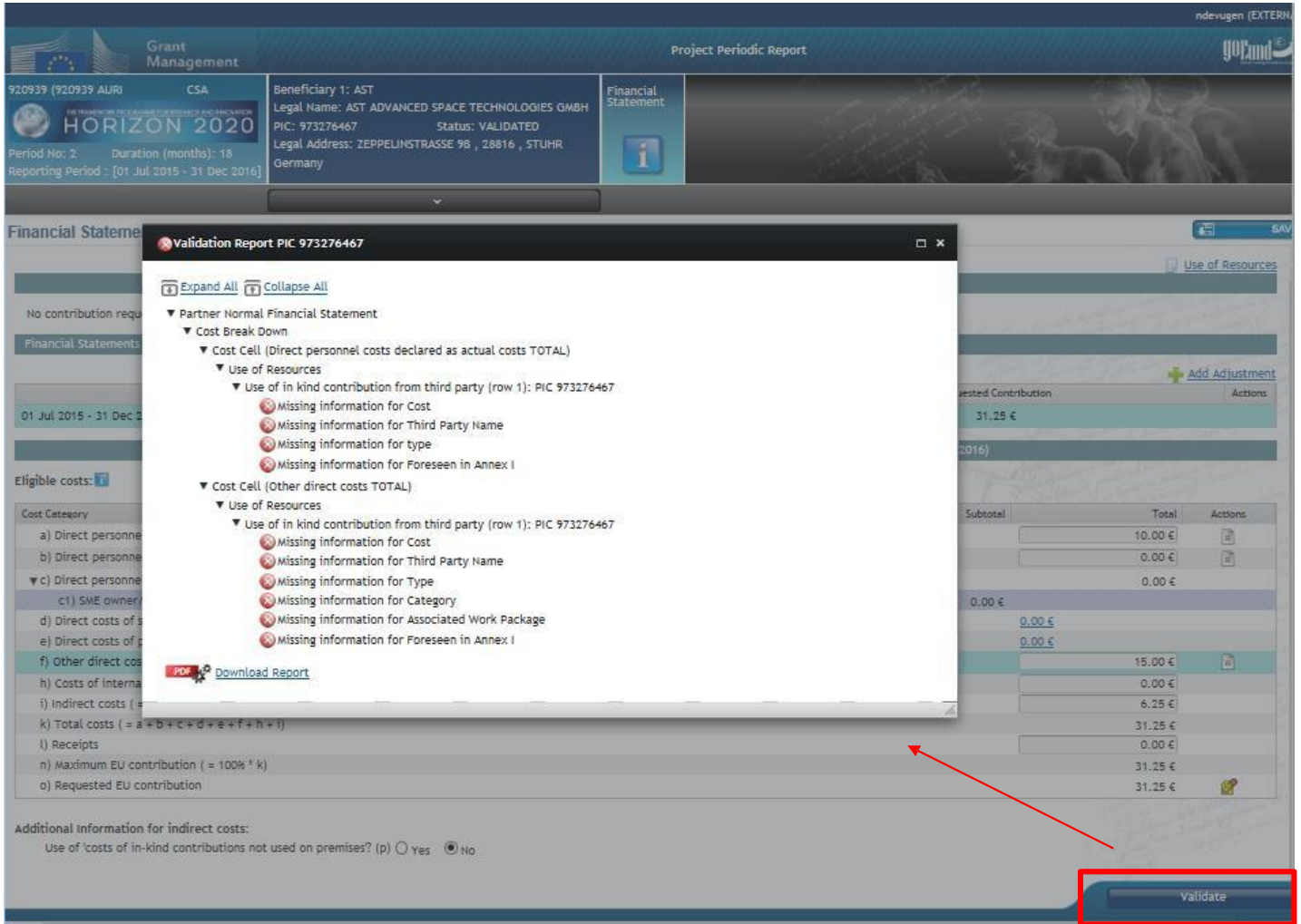
Grant Management
Project Periodic Report
920939 (920939 AURI CSA
HORIZON 2020
Period No: 2 Duration (months): 18
Reporting Period : [01 Jul 2015 - 31 Dec 2016]
Beneficiary 1: AST
Legal Name: AST ADVANCED SPACE TECHNOLOGIES GMBH
PIC: 973276467 Status: VALIDATED
Legal Address: ZEPPELINSTRASSE 98 , 28816 , STUHR
Germany
Financial Statement
Validation Report PIC 973276467
Expand All
Collapse All
Partner Normal Financial Statement
Cost Break Down
Cost Cell (Direct personnel costs declared as actual costs TOTAL)
Use of Resources
Use of in kind contribution from third party (row 1): PIC 973276467
Missing information for Cost
Missing information for Third Party Name
Missing information for type
Missing information for Foreseen in Annex I
Cost Cell (Other direct costs TOTAL)
Use of Resources
Use of in kind contribution from third party (row 1): PIC 973276467
Missing information for Cost
Missing information for Third Party Name
Missing information for Type
Missing information for Category
Missing information for Associated Work Package
Missing information for Foreseen in Annex I
Download Report
Use of Resources
Add Adjustment
Eligible costs:
Cost Category
Subtotal
Total
Actions
a) Direct personne
b) Direct personne
c) Direct personne
c1) SME owner
d) Direct costs of
e) Direct costs of
f) Other direct cos
h) Costs of interna
i) Indirect costs
k) Total costs (= a + b + c + d + e + f + h + i)
l) Receipts
n) Maximum EU contribution (= 100% * k)
o) Requested EU contribution
10.00 €
0.00 €
0.00 €
0.00 €
0.00 €
15.00 €
0.00 €
6.25 €
31.25 €
0.00 €
31.25 €
31.25 €
Additional Information for indirect costs:
Use of 'costs of in-kind contributions not used on premises? (p) Yes No
Validate

This project is co-financed by the European Union and the Republic of Turkey
Bu proje Avrupa Birliği ve Türkiye Cumhuriyeti tarafından finanse edilmektedir

Task to be performed by each Beneficiary

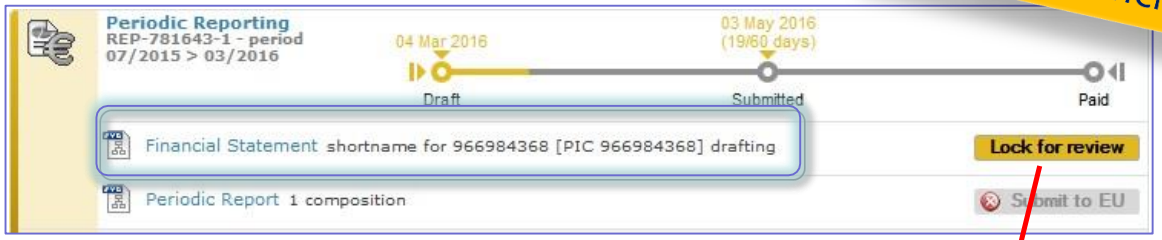

This action will freeze the data (prevent changes) and generate a PDF document

Task to be performed by PFSIGN of each Beneficiary

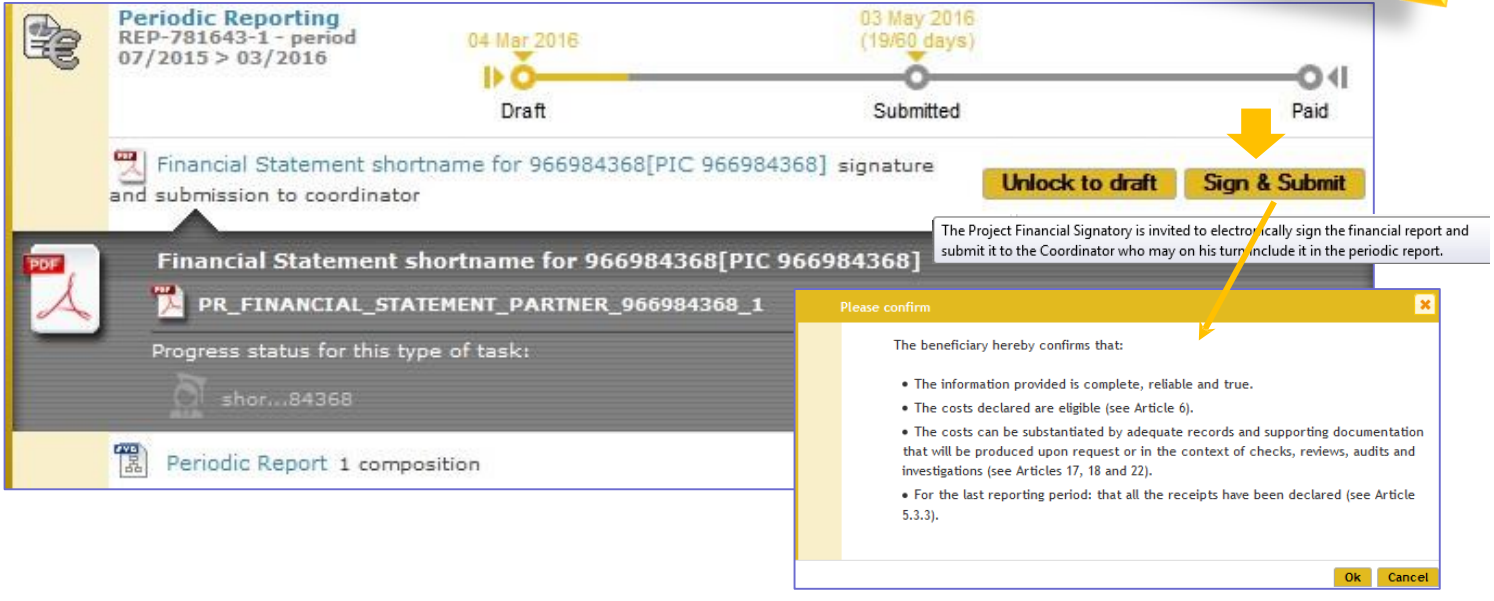

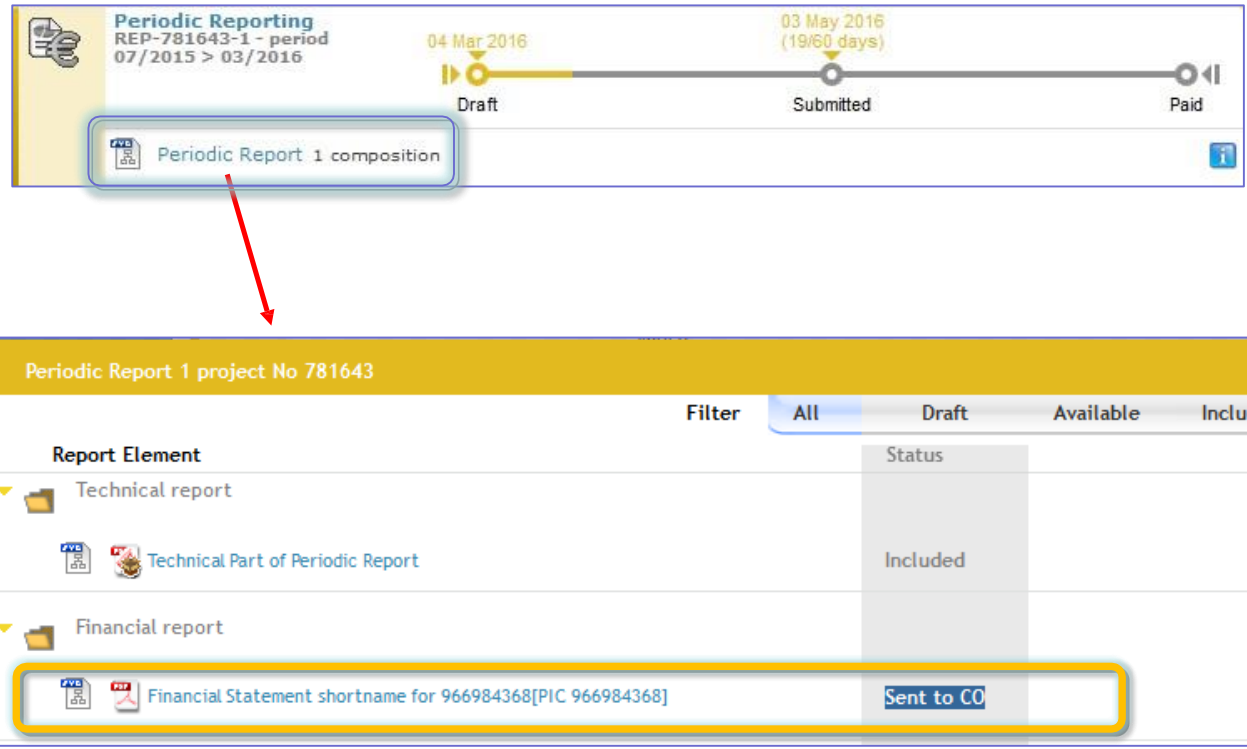
Periodic Reporting
REP-781643-1 - period
07/2015 > 03/2016
04 Mar 2016
Draft
03 May 2016
(19/60 days)
Submitted
Paid
Periodic Report 1 composition
Periodic Report 1 project No 781643
Filter
All
Draft
Available
Included
Report Element
Status
Technical report
Technical Part of Periodic Report
Included
Financial report
Financial Statement shortname for 966984368[PIC 966984368]
Sent to CO

Coordinator approves by **including** in the Periodic Report

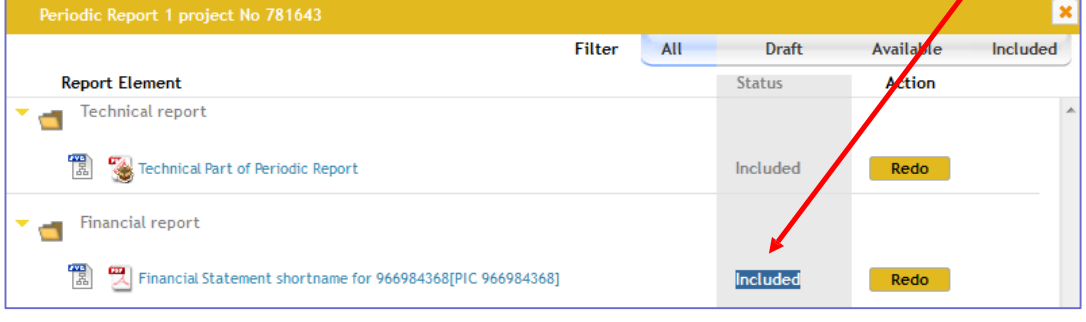

Coordinator submits to EU

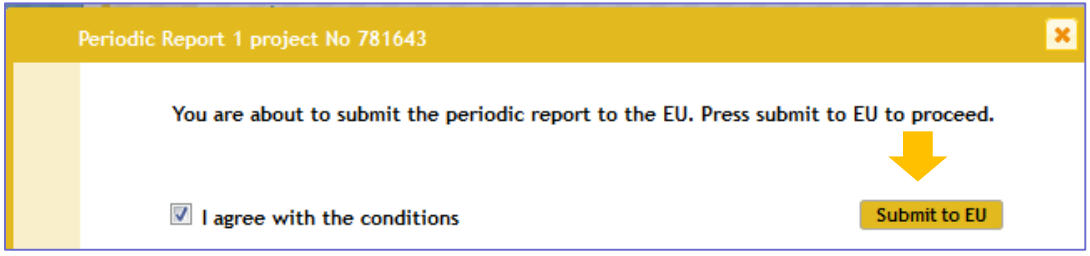

- *Once the elements of the Periodic Report are approved, the Periodic Report can be submitted to the EU Services in one single submission*
- *Only users with the role Primary Coordinator Contact and Coordinator Contact can perform this action*

This project is co-financed by the European Union and the Republic of Turkey
Bu proje Avrupa Birliği ve Türkiye Cumhuriyeti tarafından finanse edilmektedir

Summary of the process

Beneficiaries (including the coordinator)

- **Financial statement:** insert data → Lock for review → Sign & Submit
- **Technical Report:** insert data → Lock for review

Coordinator

- **Financial statements:** Check → Redo / Include
- **Technical Report:** Check → Accept & Include

→ Submit to EU

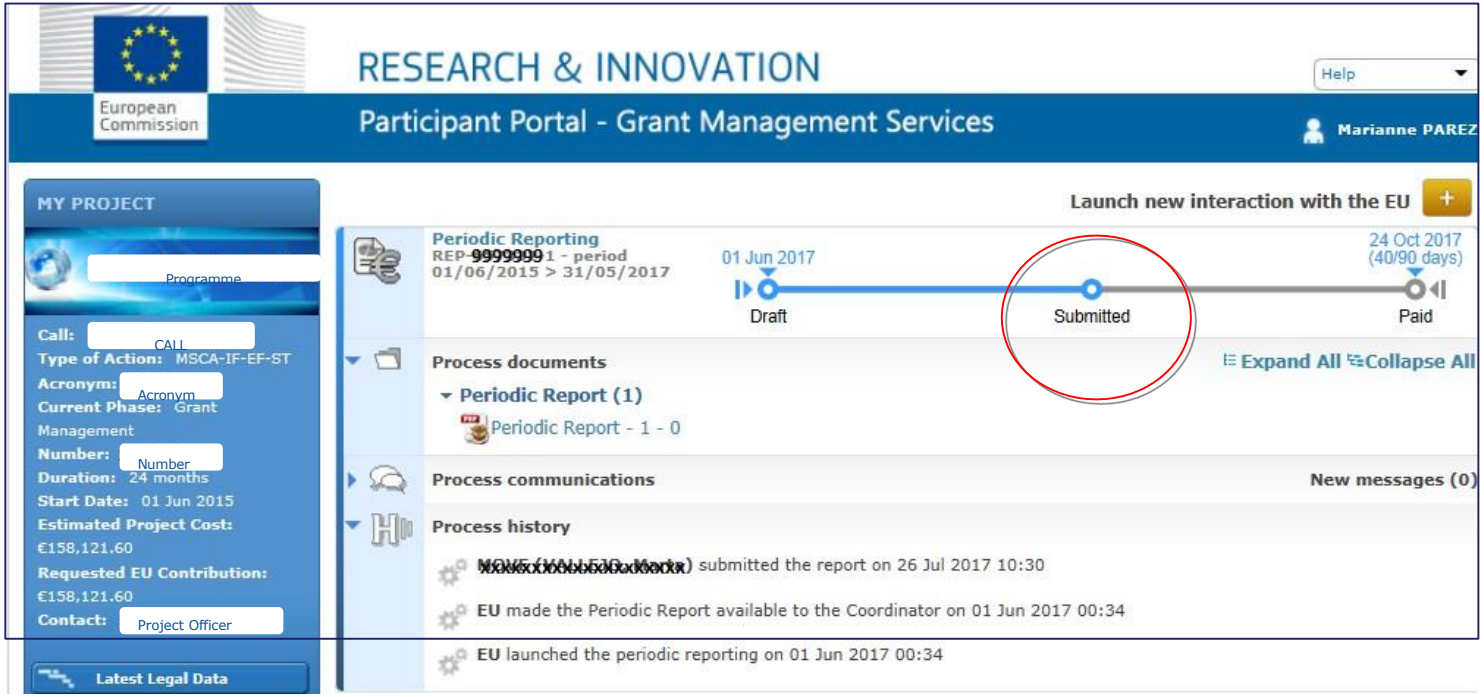

EU Officers can:

- ✓ accept the report
- ✓ ask for revisions → Suspension of payment deadline letter → modify Reports
- ✓ or ask for additional information → Suspension of payment deadline letter → send document with information

This project is co-financed by the European Union and the Republic of Turkey
Bu proje Avrupa Birliği ve Türkiye Cumhuriyeti tarafından finanse edilmektedir

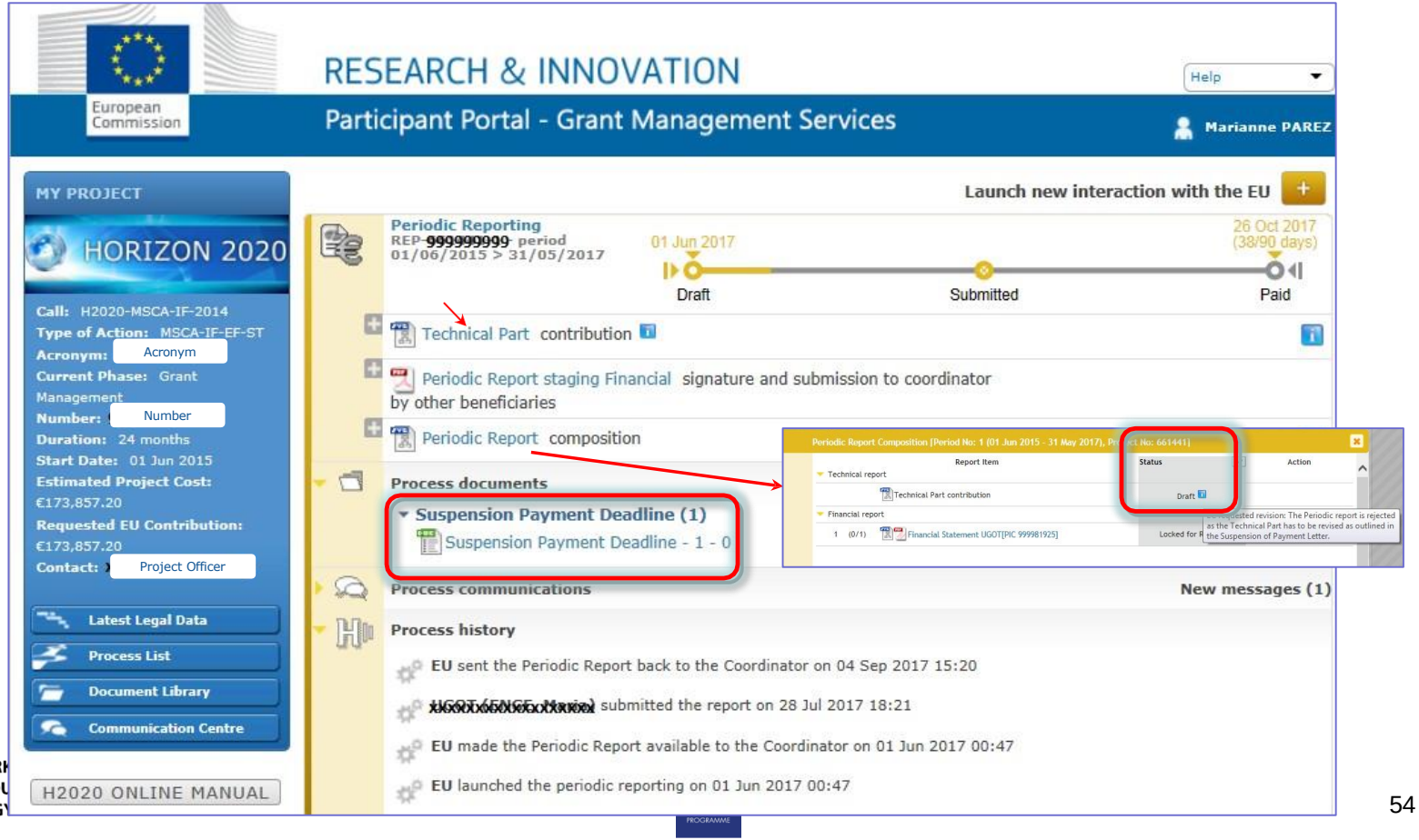

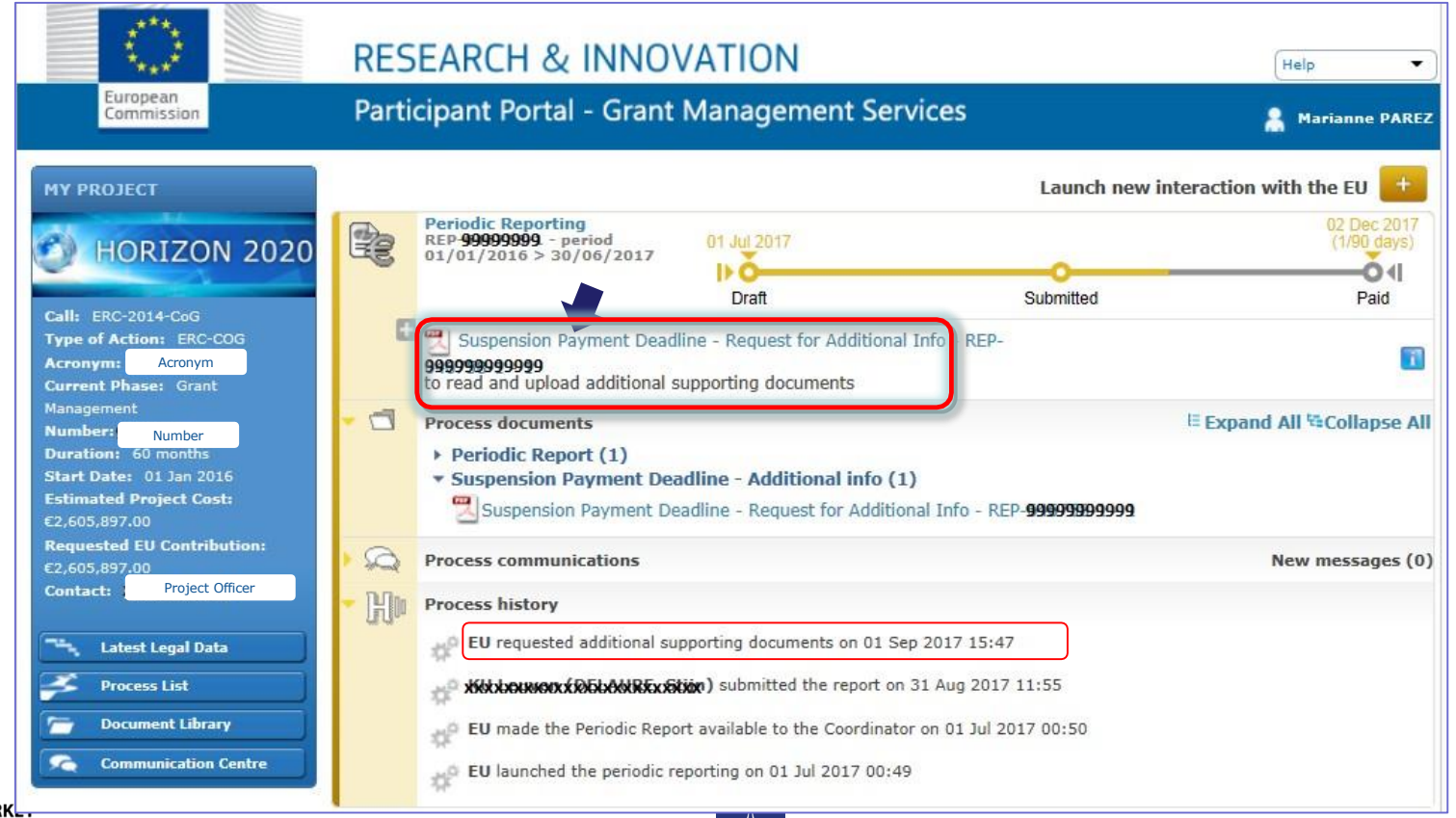

The Coordinator will **upload** a document with the requested information

This project is co-financed by the European Union and the Republic of Turkey
Bu proje Avrupa Birliği ve Türkiye Cumhuriyeti tarafından finanse edilmektedir

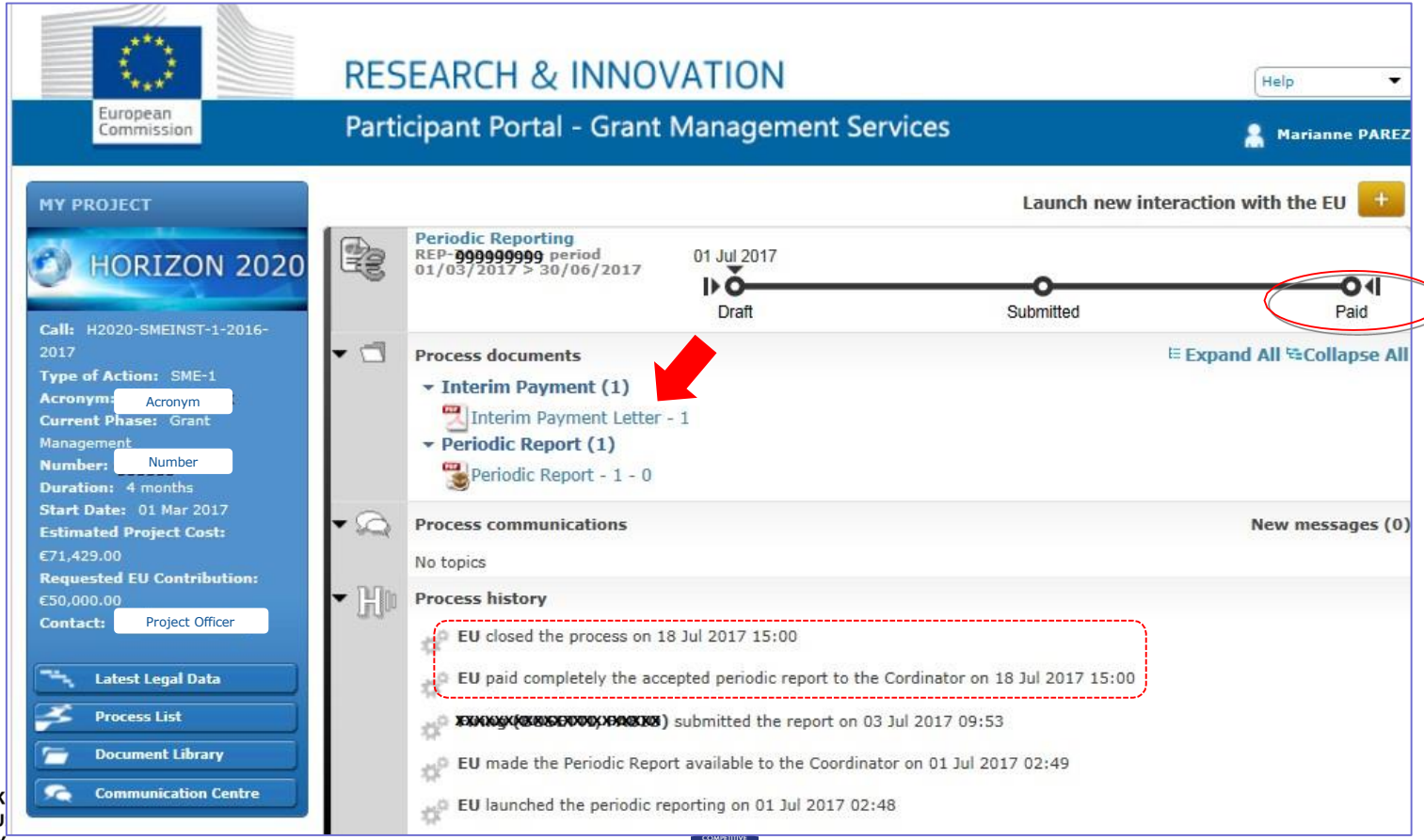

Coordinator/Consortium

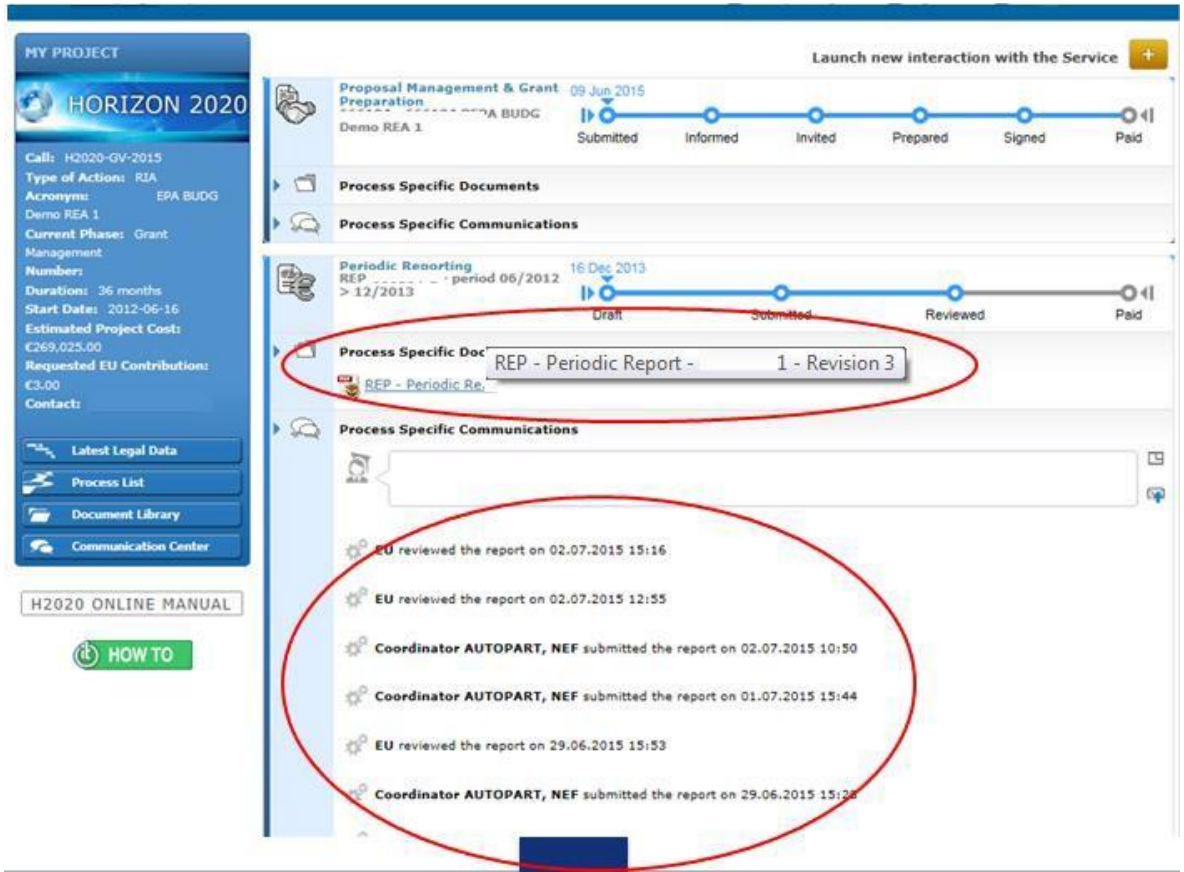

Search

- H2020 Online Manual
  - My Area - User account & roles
    - EU Login
    - Roles & access rights
    - Terms and Conditions of Use
  - Grants
    - Applying for funding
      - Find a call
        - Horizon 2020 structure and budget
        - What you need to know about Horizon 2020 calls
      - Find partners or apply as individual
      - Register in the Beneficiary Register
        - Registration of your organisation
        - LEAR appointment
        - Validation of potential beneficiaries
        - Financial viability check
        - Data update
        - Certifications
      - Submit a proposal
        - Get prepared
        - Electronic proposal submission
    - From evaluation to grant signature
      - Eligibility check
      - Evaluation of proposals
        - Eligibility and evaluation criteria
        - Evaluation process and results
      - Grant preparation
        - Enter & submit grant data
        - Ethics review
        - Security scrutiny
      - Grant signature
    - Grant management
      - Keeping records
      - Amendments
      - Reports & payment requests
        - Continuous report
        - Periodic reports

> H2020 Online Manual > Grants > Grant management > Reports & payment requests >

Continuous report | Periodic reports | Final report

Reports & payment requests

HOW TO

Under Article 19 and Article 20 of the grant agreement (GA), the coordinator must submit to the Commission technical and financial reports, including requests for payment - specifically:

- **deliverables** identified in Annex 1
- **periodic report** (both technical and financial) within 60 days of the end of each reporting period (including the final one), including requests for payment
- **final report** at the end of the project ('action'). It consisting in a summary for publication and it is generated automatically by the IT tools.

Reporting functionalities

- **Continuous reporting functionality** in the Participant Portal:
  it is **activated at the time the project starts** and it is continuously open for the beneficiaries to submit deliverables, to report on progress in achieving milestones, to follow up of critical risks, ethics issues, publications, communications activities, and the answers to the questionnaire on horizontal issues.
- **Periodic reporting functionality** in the Participant Portal:
  following the end of each reporting period the functionality of periodic reporting will be activated. While the periodic reporting session is open in the grant management system, each participant will be able to:
  - complete on-line their own **Financial Statement** (and the financial report of their Third Parties, if any) including the explanations on the use of resources
  - upload the **narrative, free text part** (part B) of the periodic technical report as a pdf document

When the coordinator submits the periodic report, the IT tool will capture the information from the continuous reporting module in order to generate the Part A of the periodic technical report. The IT tool will consolidate the individual financial statements and it will generate automatically the report with explanations of the use of resources and the periodic summary financial statements, which corresponds to the request for payment.

- *Continuous reporting module*
- *Periodic reporting module*

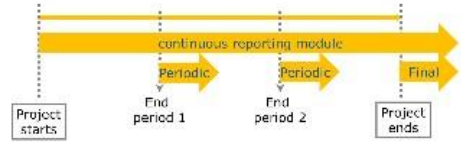

Continuous Reporting

As a beneficiary, you can and should use the continuous reporting functionality as soon as the project starts to submit

Link to 'How To'

Periodic Reporting

Table of Contents: Grant Management Services System

- 1. Grant Management Services tool
- 2. Business processes
  - 1. Proposal Management and Grant Preparation
  - 2. Amendments
  - 3. Reporting and payments
    - Continuous Reporting
    - **Periodic Reporting**
    - Beneficiary Termination Report
    - Scientific reporting process (RE
  - 4. Grant Agreement Termination
  - 5. Project monitoring process - rev
- 3. eSignature
- 4. Ethics review
- 5. FAQs
- 6. Identity and Access Management
- 7. What's New

Table of Contents: Periodic Reporting

- Introduction
- Process description and steps
  - Reporting process - genera
  - Reporting process - Cofunc
- Supported sections per Type of A
- Cases not supported
  - For MSCA-IF

Introduction

The precondition for reporting is the signa

There are two types of reporting in the Grant Management Services in the Participant Portal:

A. Completing your Financial Statement

a. Draft the financial statement.

The Participant Contacts (or Coordinator Contacts if it concerns the coordinating organisation) perform this action

Click on the task "Financial Statement" and complete the costs. Click here to find more information on how to complete your financial statement.

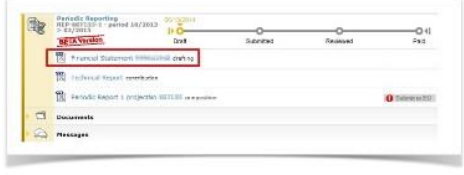

Complete the requested information and save. Click the **Validation** button to see whether you have filled in all information correctly, then close the current screen and return to the the Participant Portal.

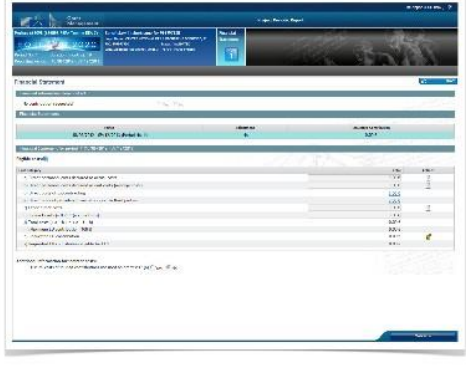

TURKEY in HORIZON 2020
COOPERATION. INNOVATION. COMPETITIVENESS

This project is co-financed by the European Union and the Republic of Turkey
Bu proje Avrupa Birliği ve Türkiye Cumhuriyeti tarafından finanse edilmektedir

Teşekkür ederim!

Thank you!

REPUBLIC OF TURKEY
MINISTRY OF INDUSTRY
AND TECHNOLOGY

COMPETITIVE SECTORS PROGRAMME

Q&A

Time to ask your questions!

TÜBİTAK

Contact:

Office Address

Turkey in Horizon 2020 Project

And Sokak 8/12 Akasya Apt. 06680 Çankaya/Ankara

06520 Çankaya/Ankara,Turkey

Tel: +90 312 467 61 40

http://www.turkeyinh2020.eu/

info@TurkeyinH2020.eu

This project is co-financed by the European Union and the Republic of Turkey

Bu proje Avrupa Birliği ve Türkiye Cumhuriyeti tarafından finanse edilmektedir